Giuseppe GARIBOLDI

(1833-1905)

15 Etudes

modernes, élégantes et progressives

pour la Flûte

(Aux Amateurs)
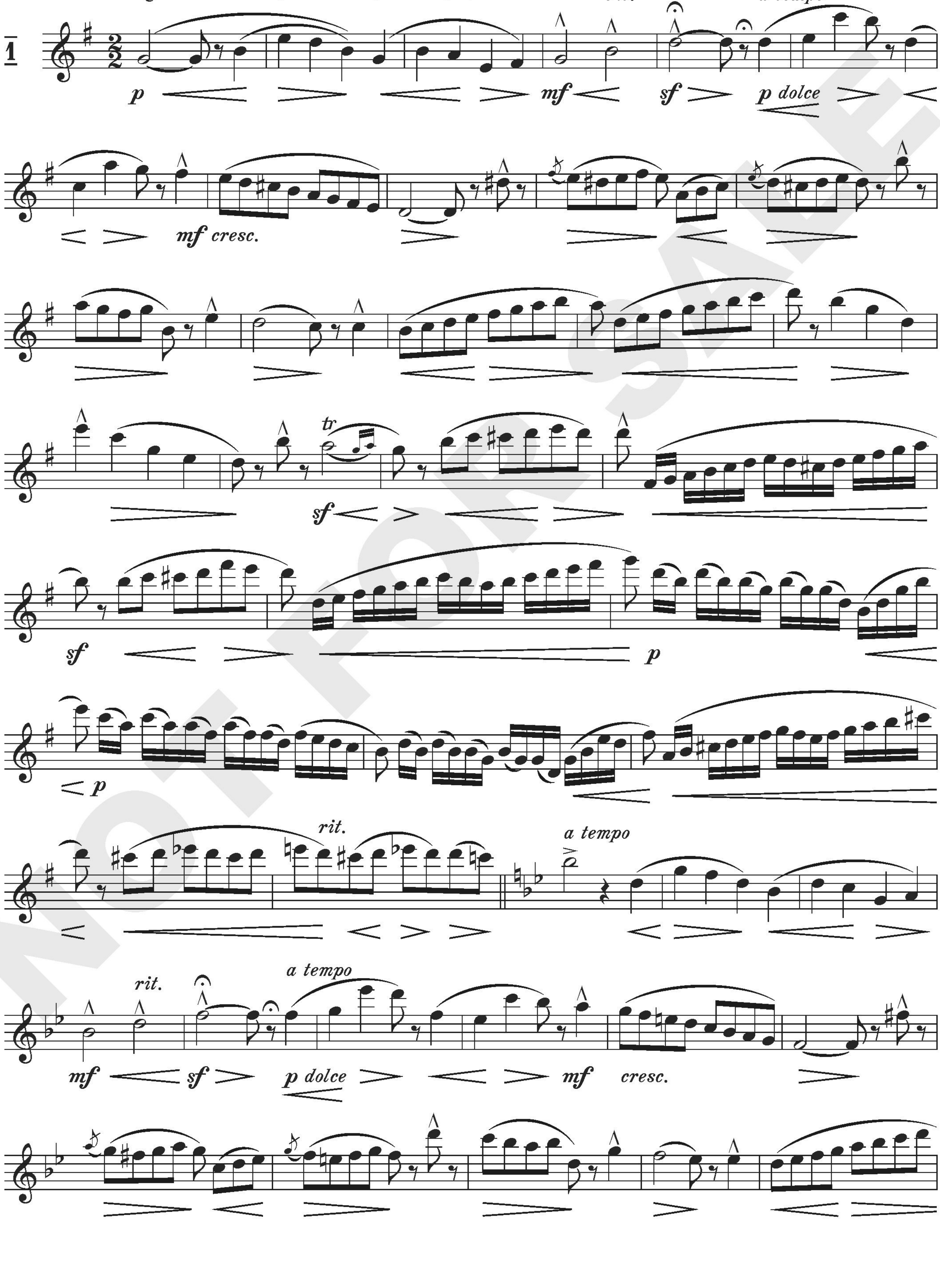
2011
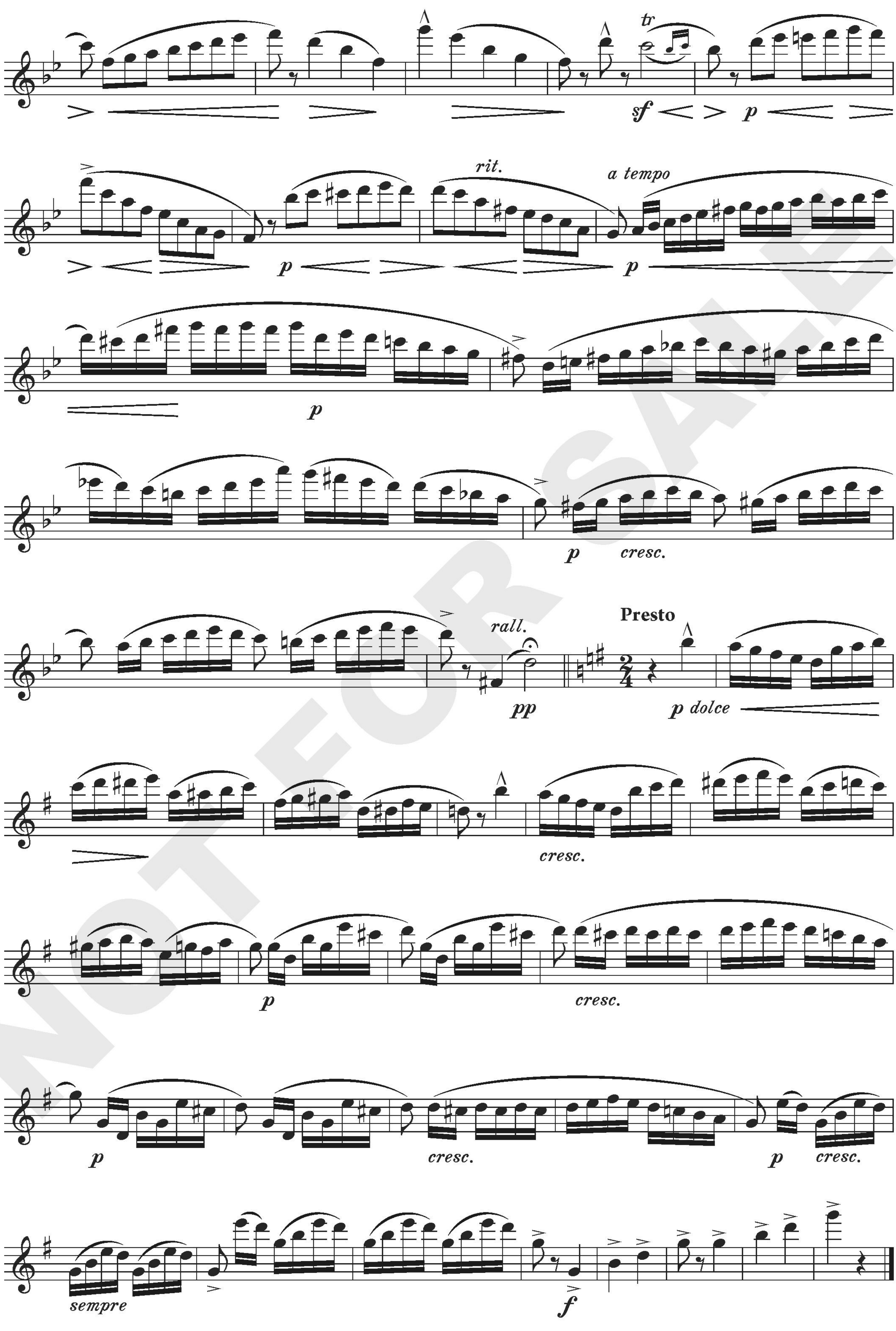
15 Etudes modernes, élégantes et progressives pour la Flûte

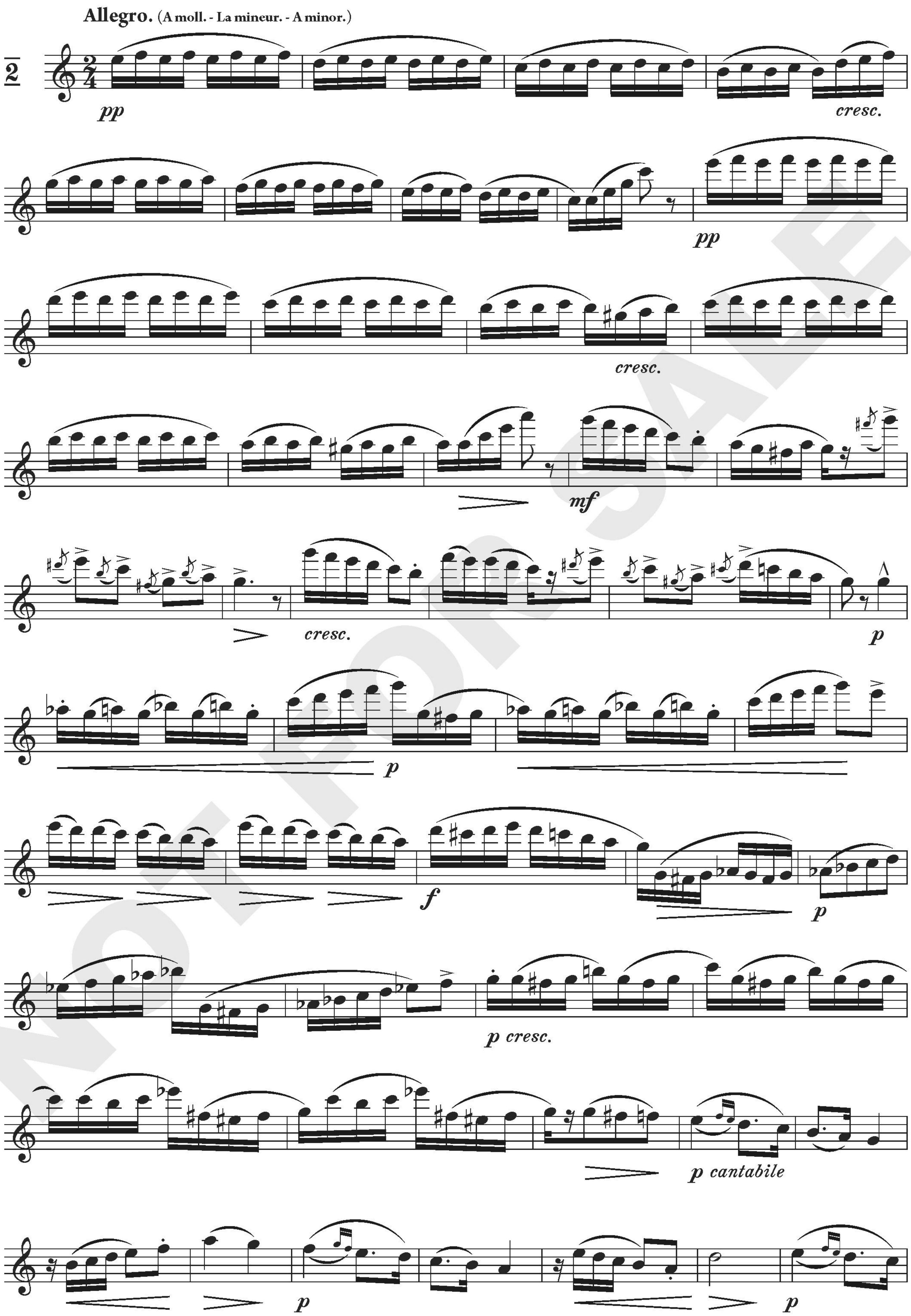
G. Gariboldi
(1833 - 1905)
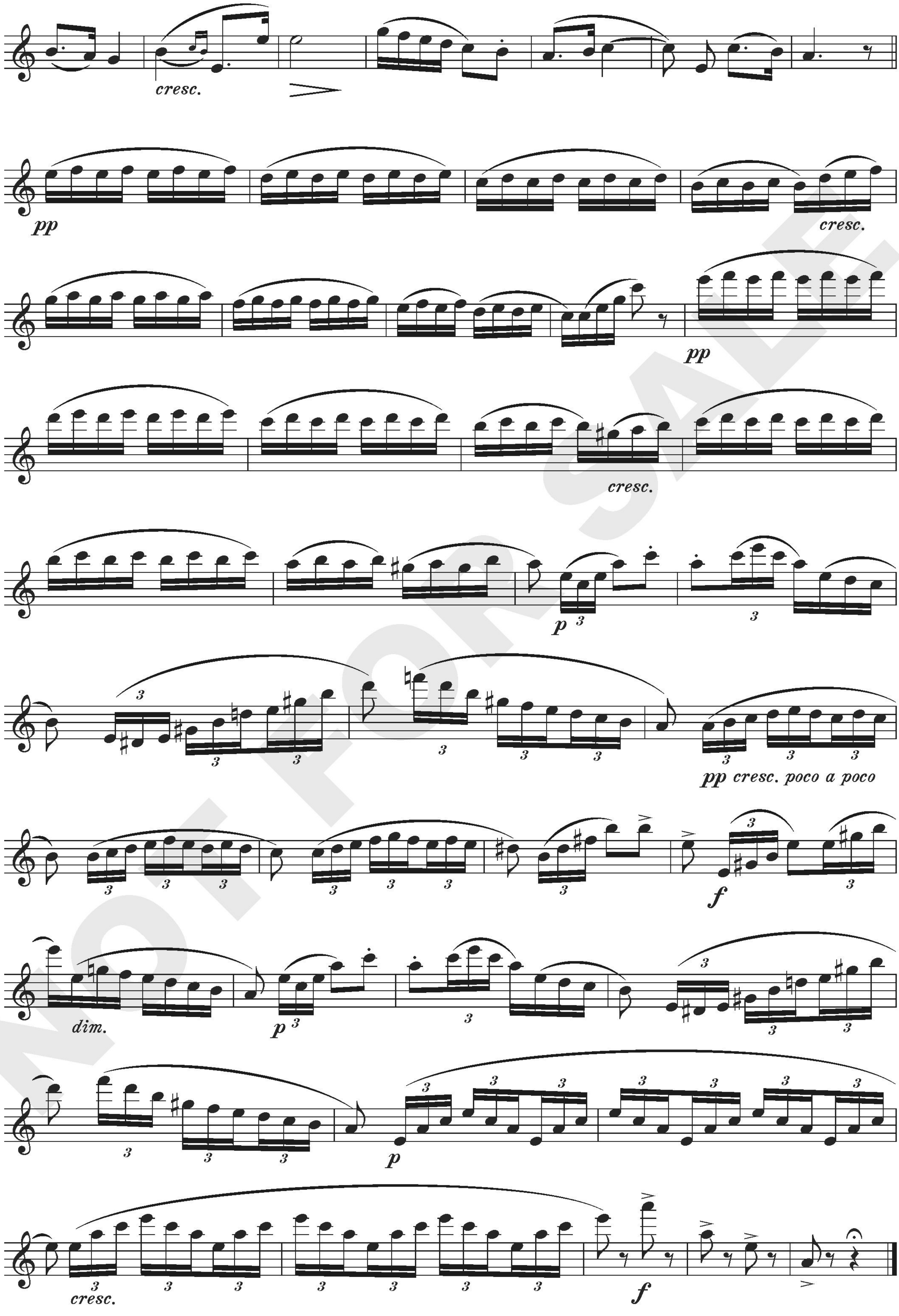
Allegro moderato. (G dur. - Sol majeur. - G major.)

1
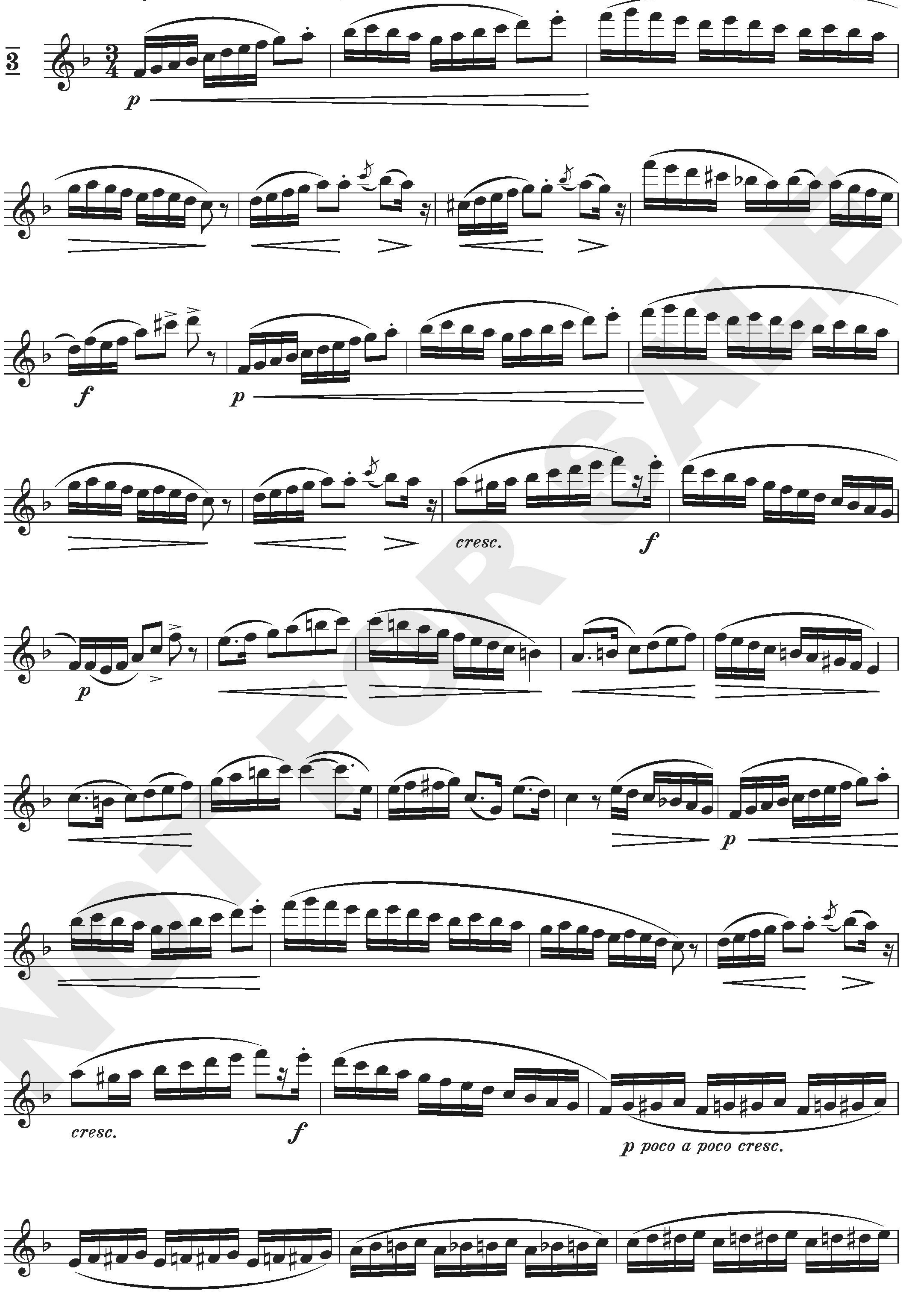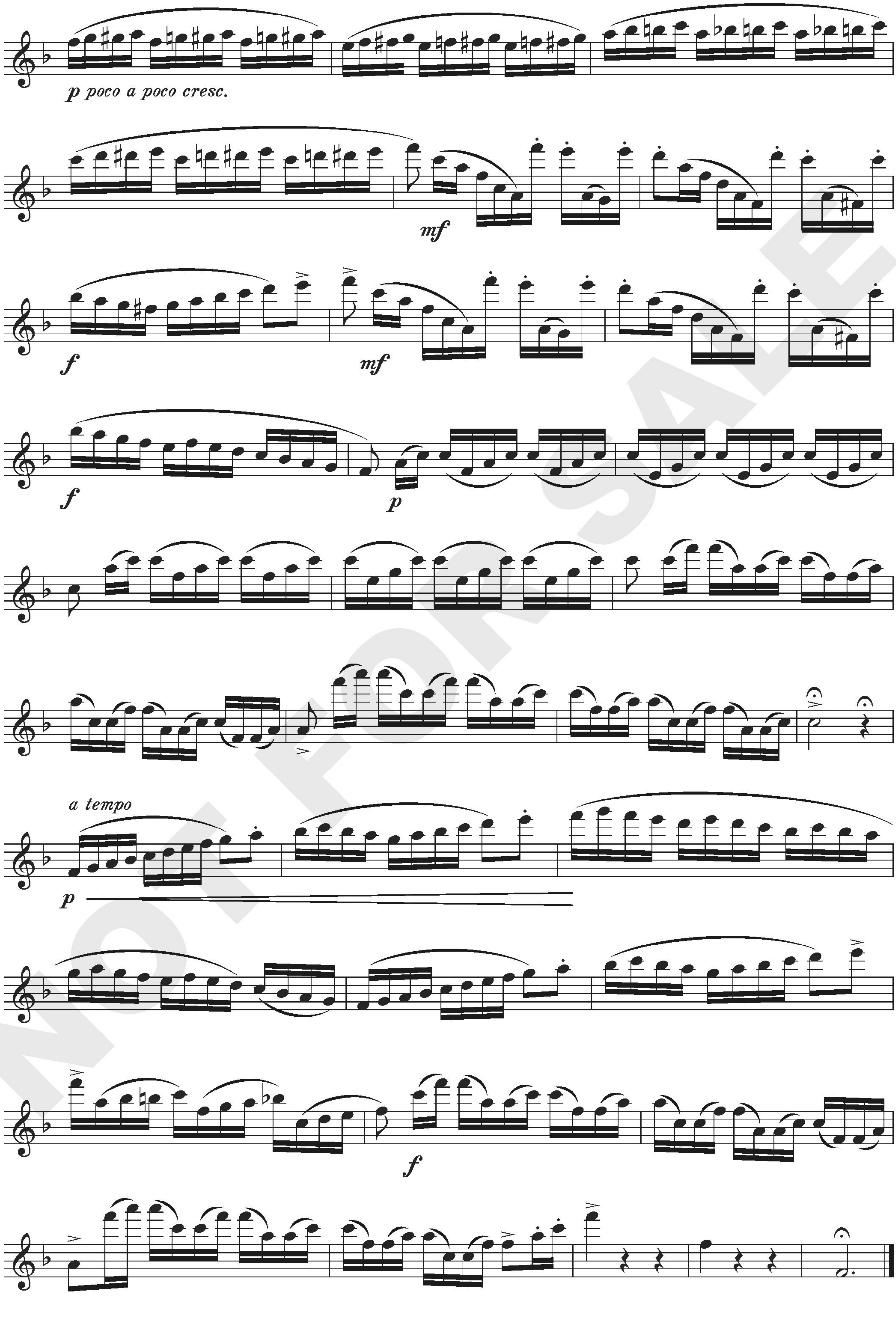



tr
sf
p
rit.
a tempo
p
p
p
p
cresc.
rall.
pp
Presto
p dolce
cresc.
p
cresc.
p
cresc.
p
cresc.
sempre
f
NOT FOR SALE


Allegro. (A moll. - La mineur. - A minor.)
2
pp
cresc.
pp
cresc.
mf
cresc.
p
p
f
p
p cresc.
p cantabile
p
p
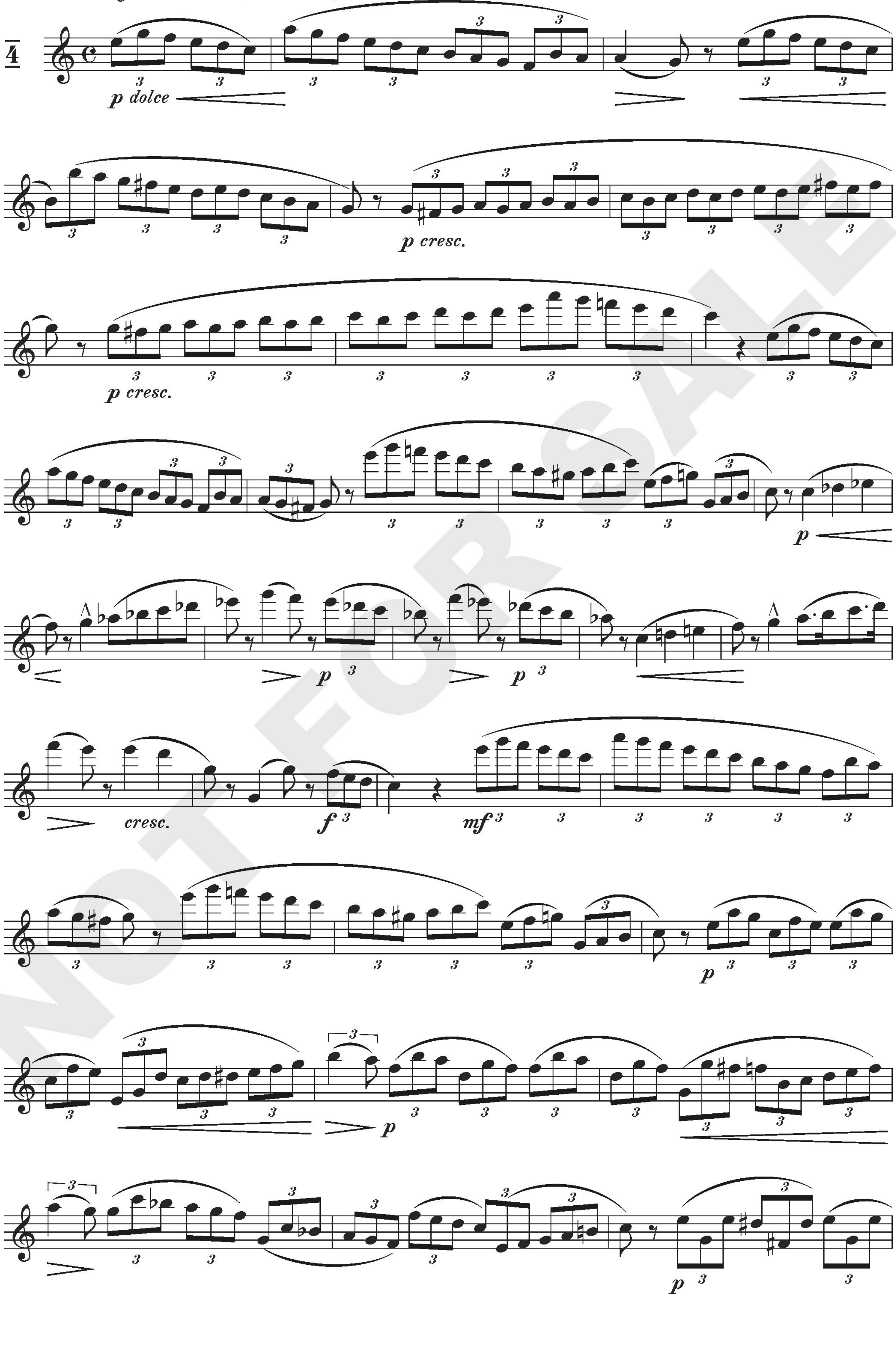

cresc.
pp
cresc.
pp
cresc.
p
pp cresc. poco a poco
f
dim.
p
p
cresc.
f
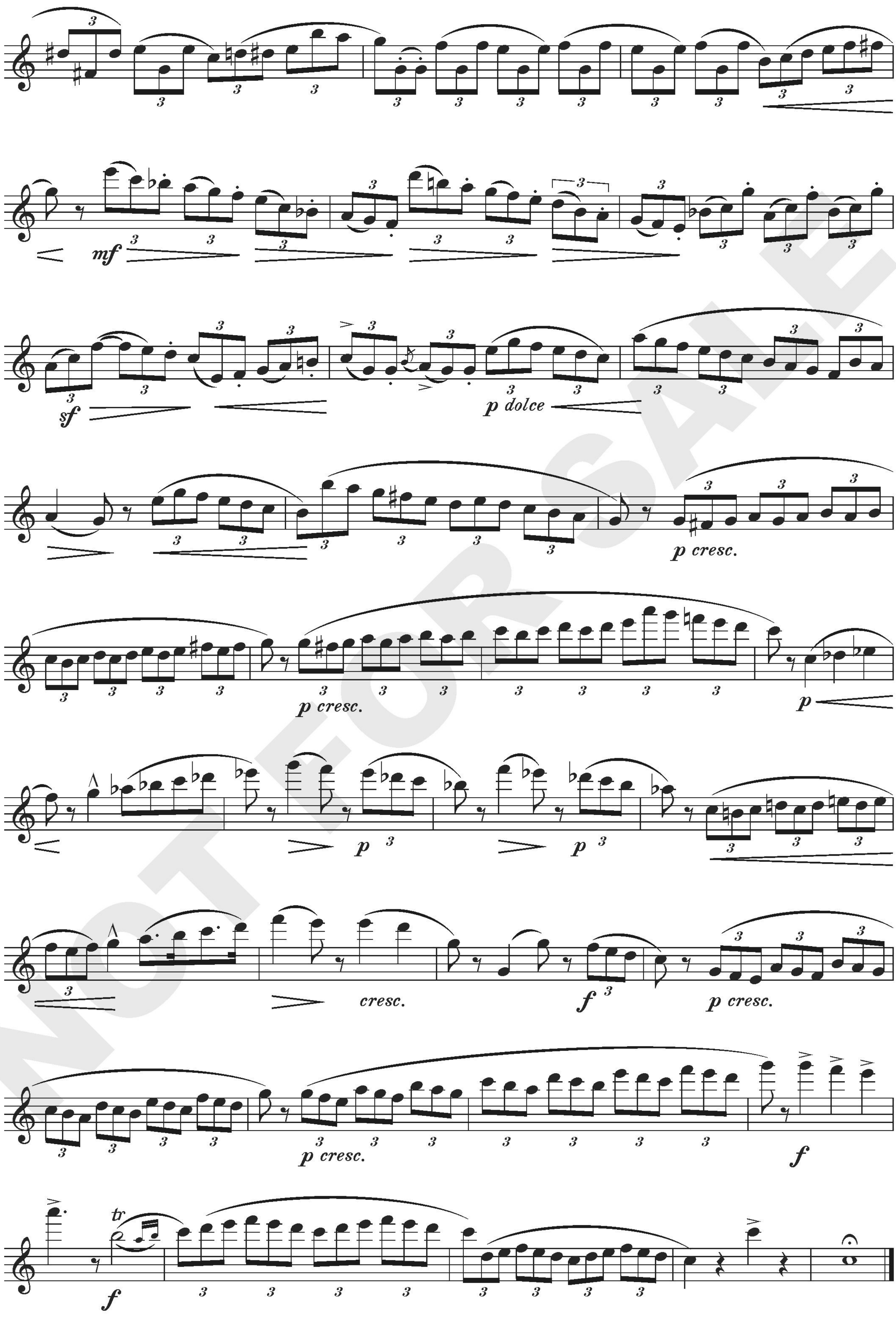
Allegro brillante. (F dur. - Fa majeur. - F major.)
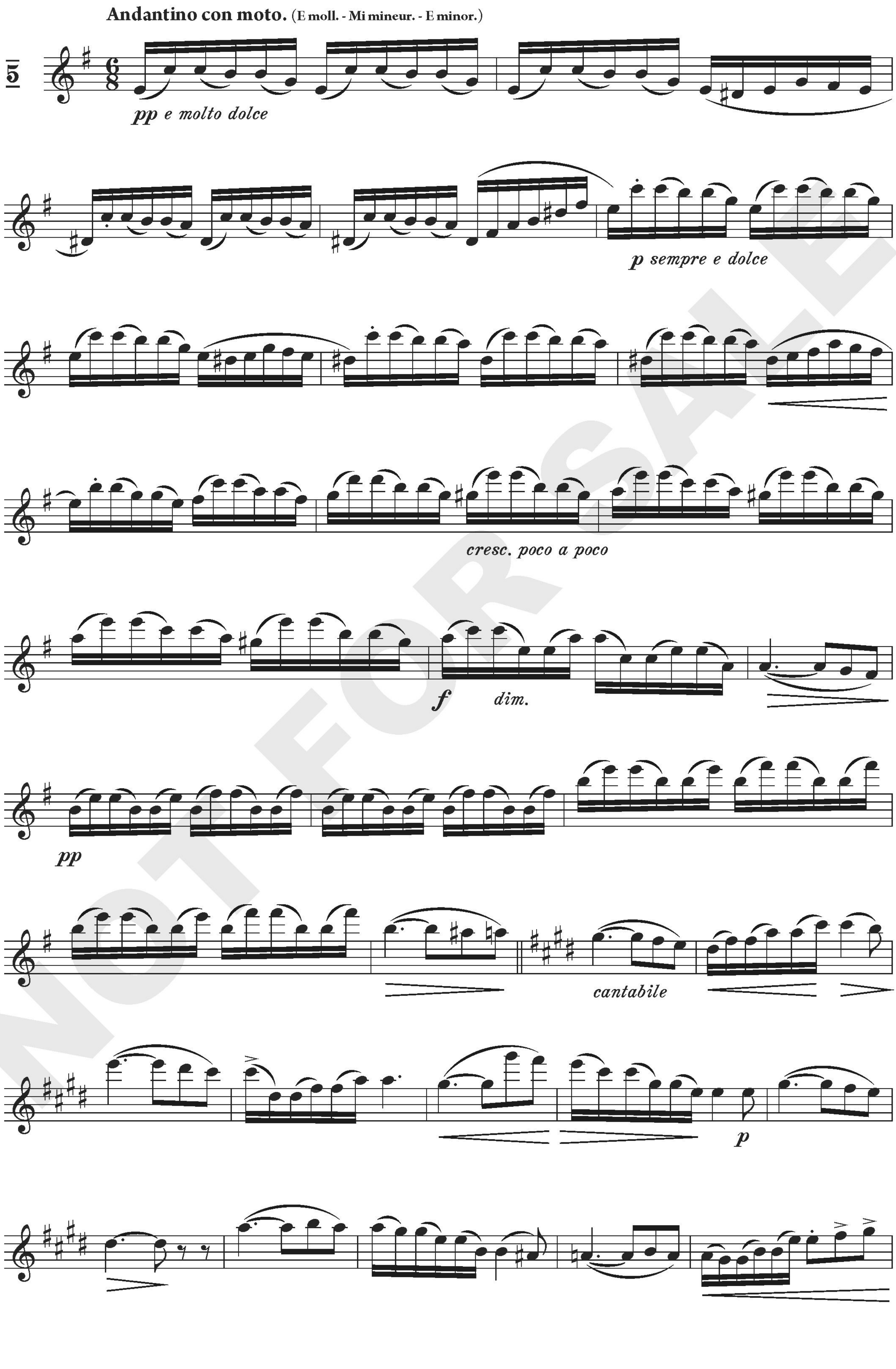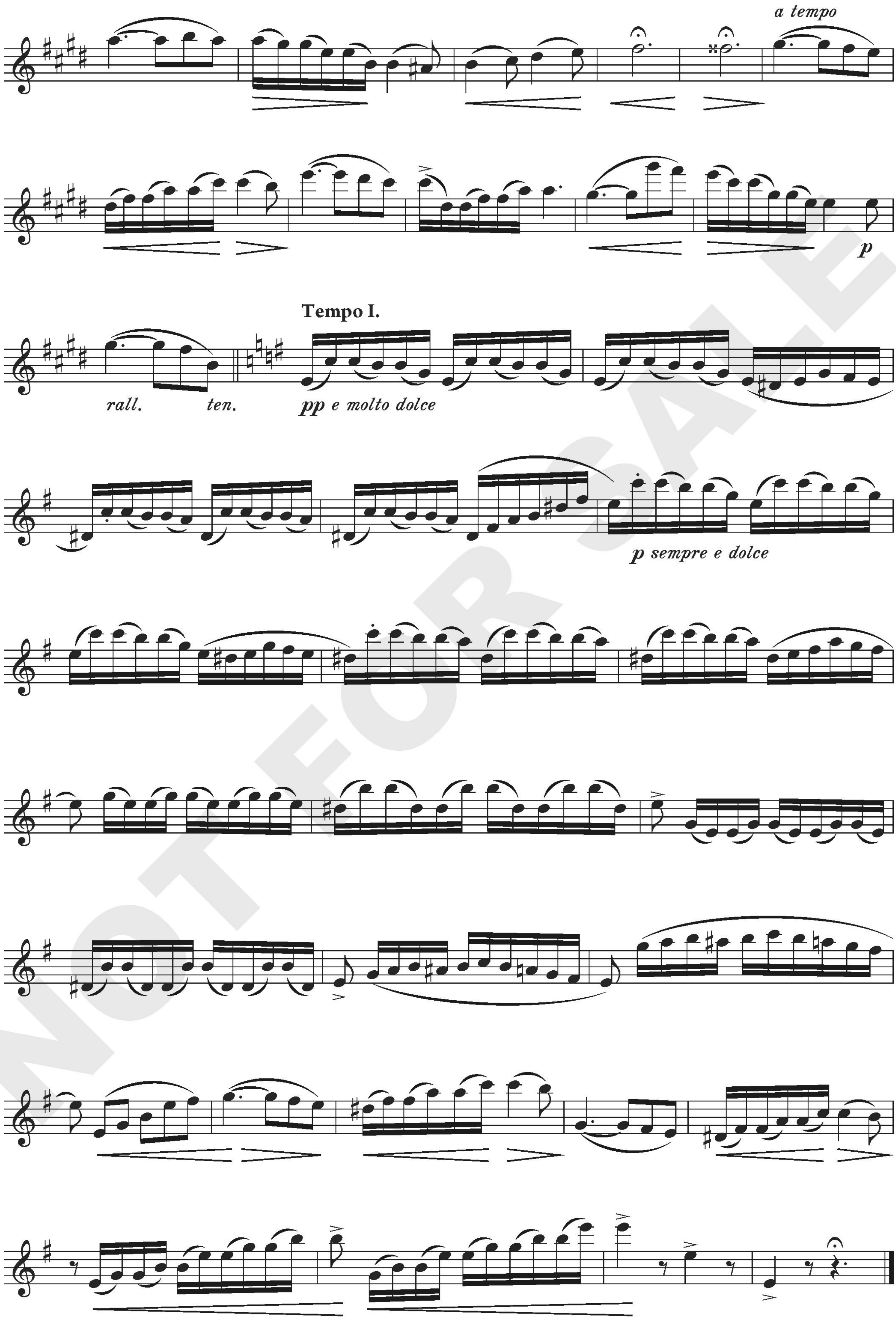



p poco a poco cresc.
mf
f
mf
f
p
a tempo
p
f

Allegro moderato. (C dur. - Do majeur. - C major.)
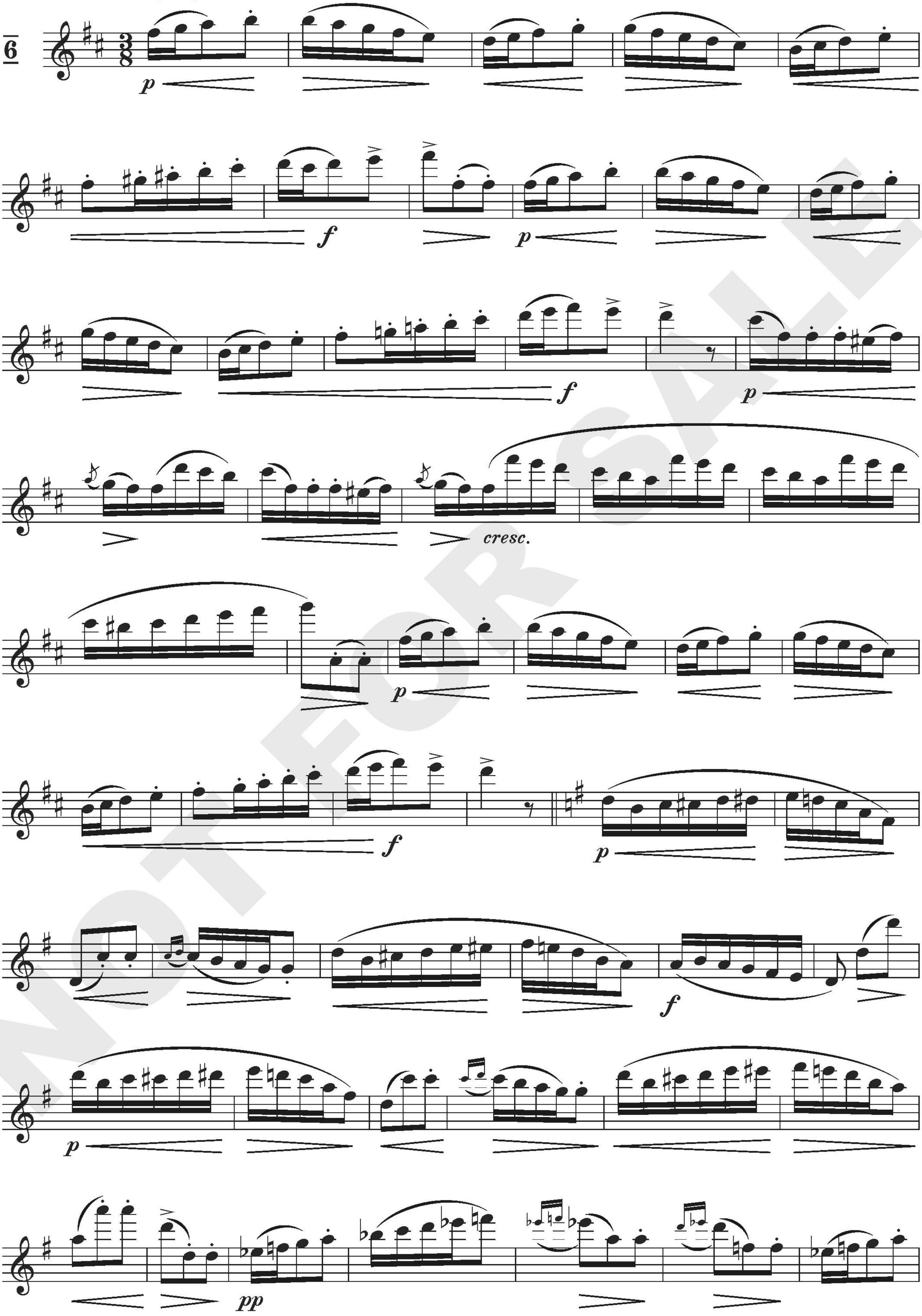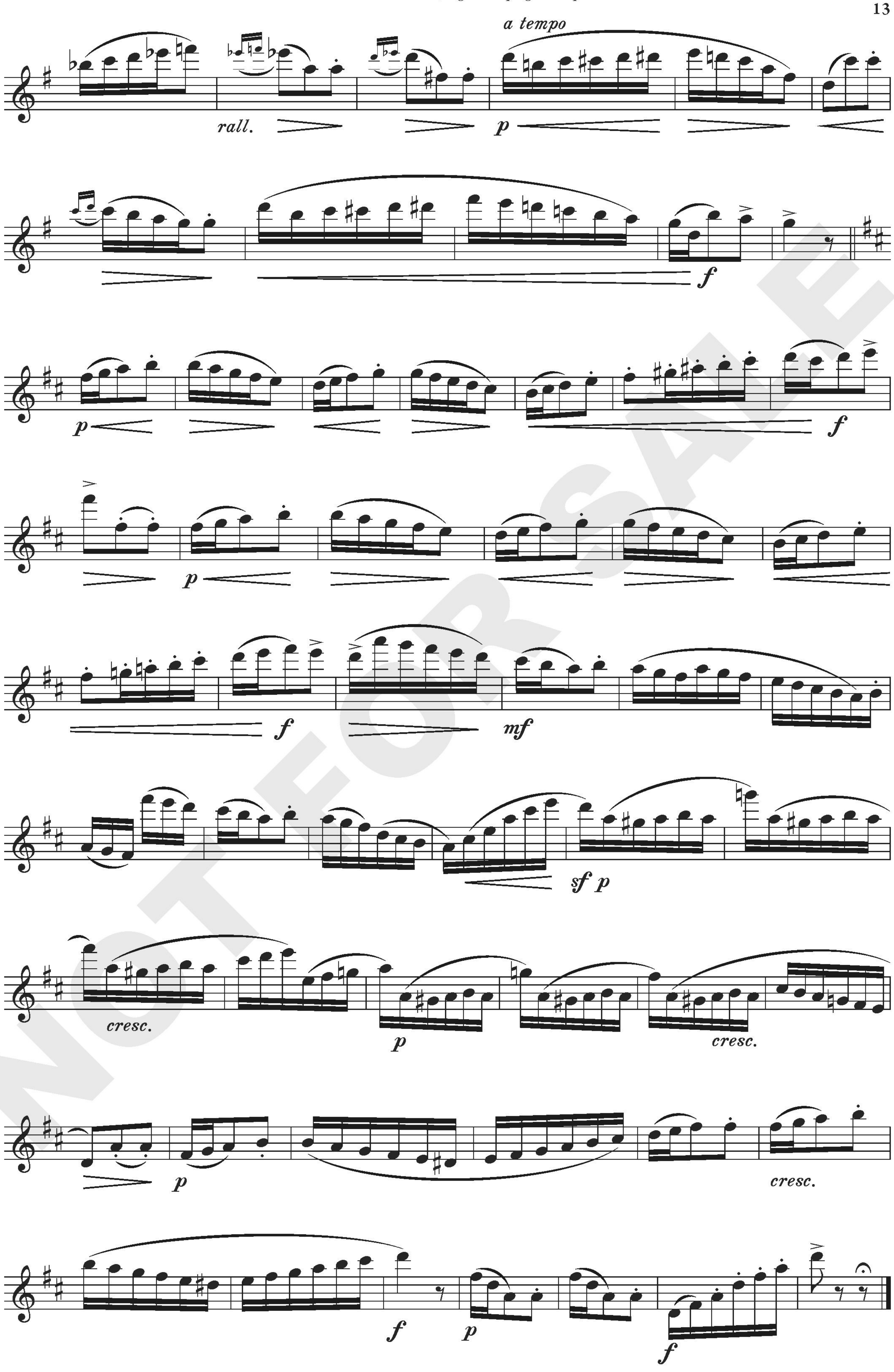



mf
sf
p dolce
p cresc.
p cresc.
p
p
p
cresc.
f
p cresc.
p cresc.
f
tr
f


Andantino con moto. (E moll. - Mi mineur. - E minor.)
5
pp e molto dolce
p sempre e dolce
cresc. poco a poco
f
dim.
pp
cantabile
p


a tempo
p
Tempo I.
rall.
ten.
pp e molto dolce
p sempre e dolce
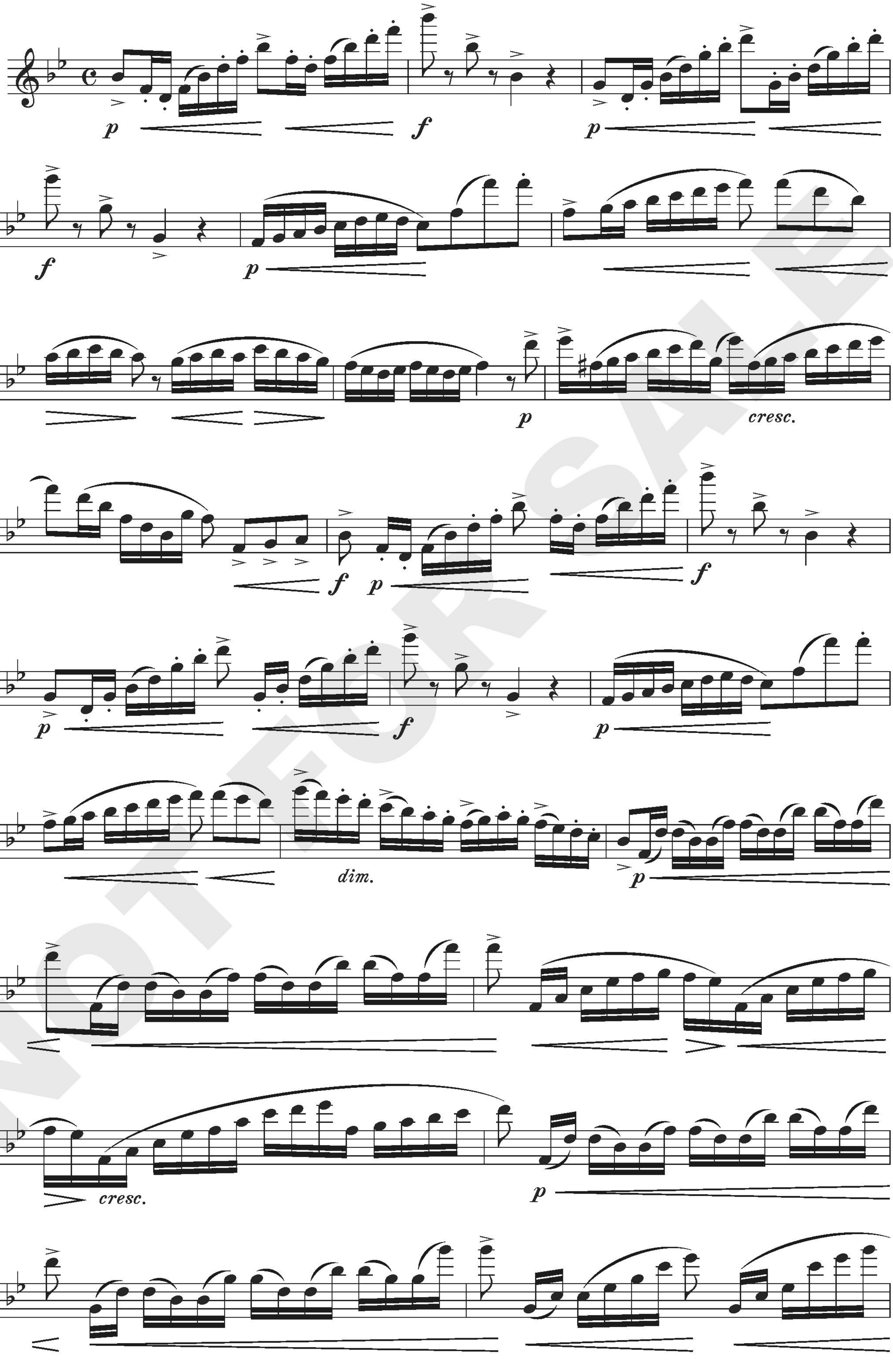
Allegro grazioso. (D dur. - Re majeur. - D major.)
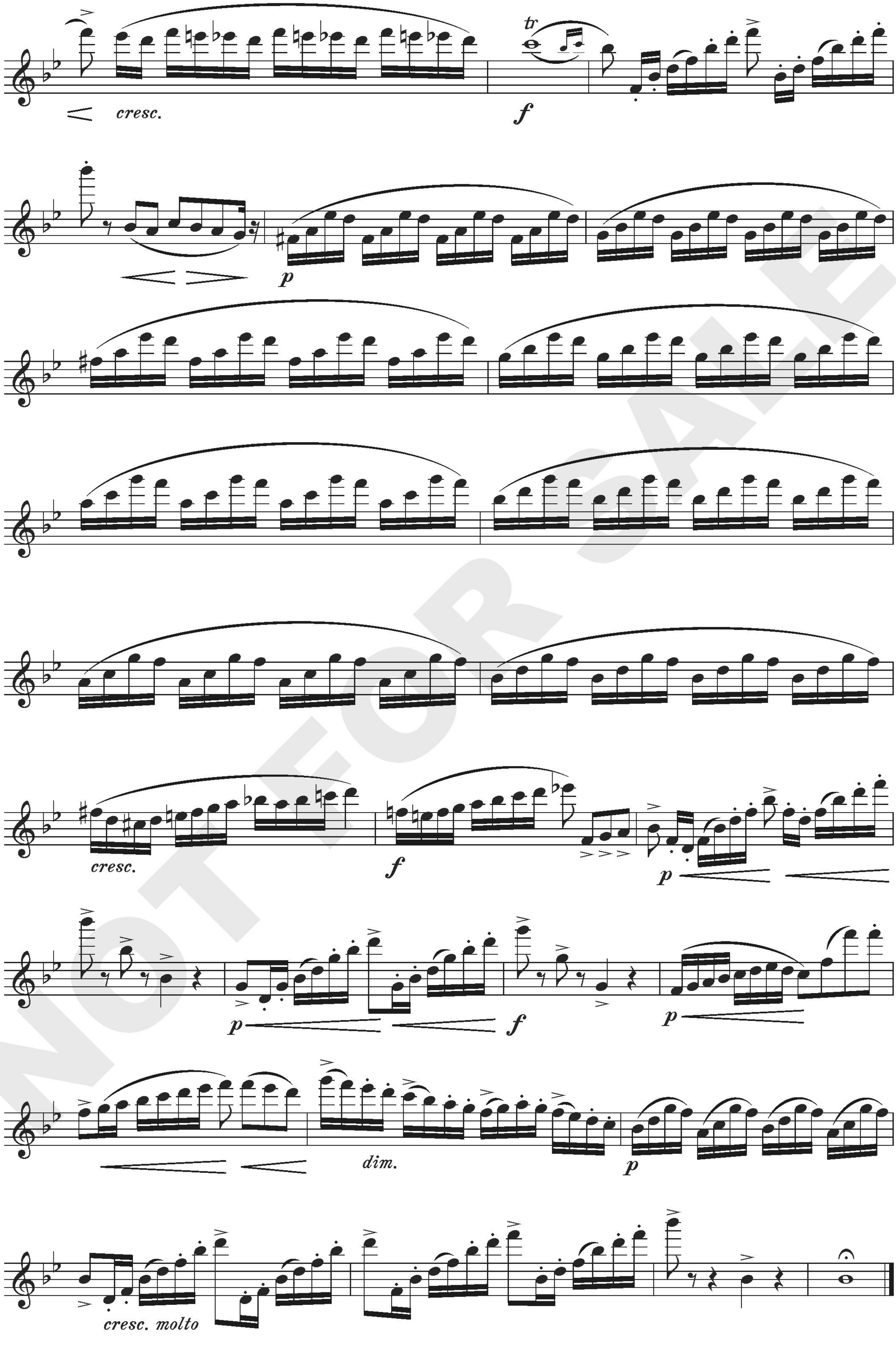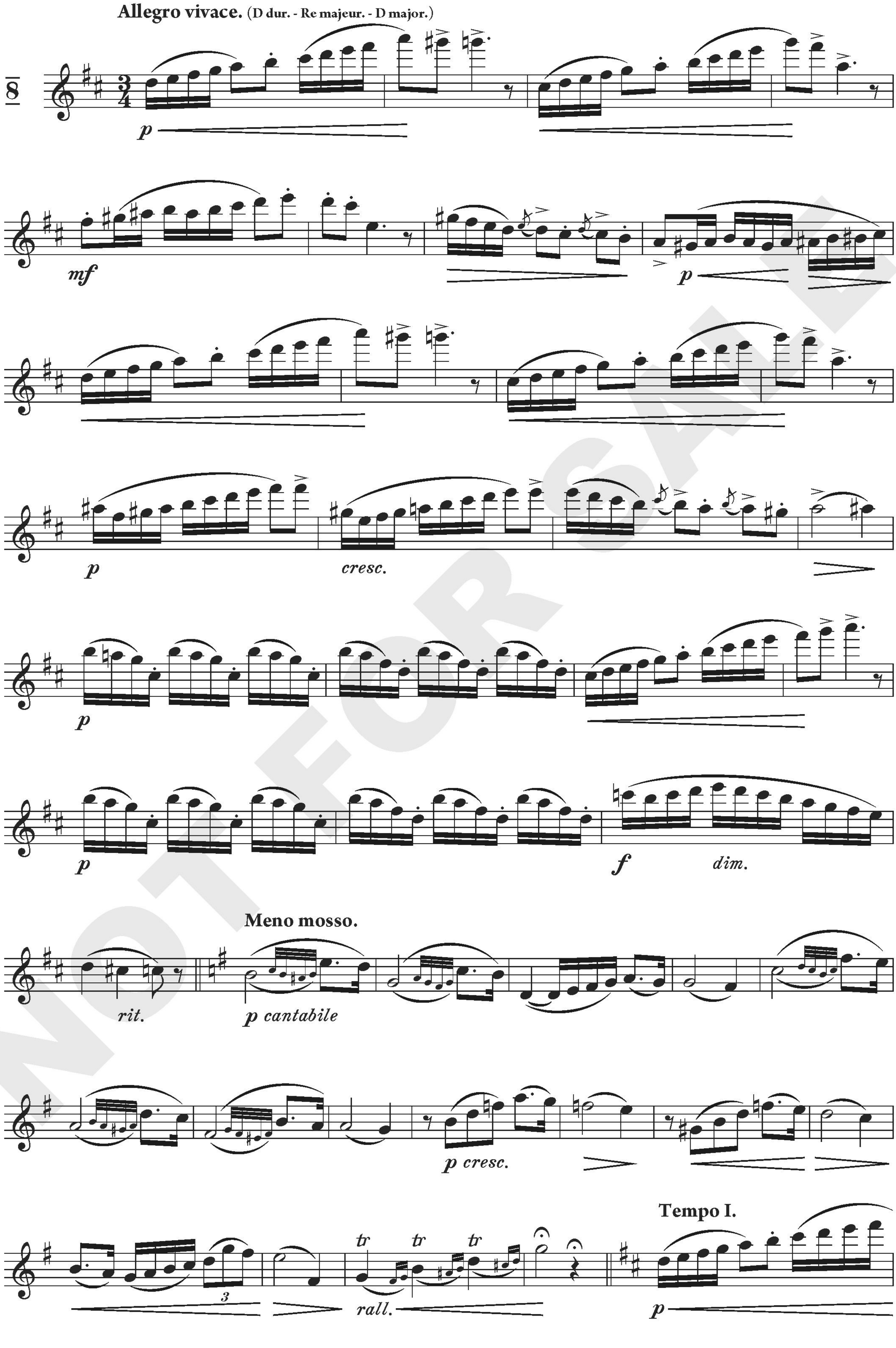



a tempo
rall.
cresc.
cresc.
cresc.

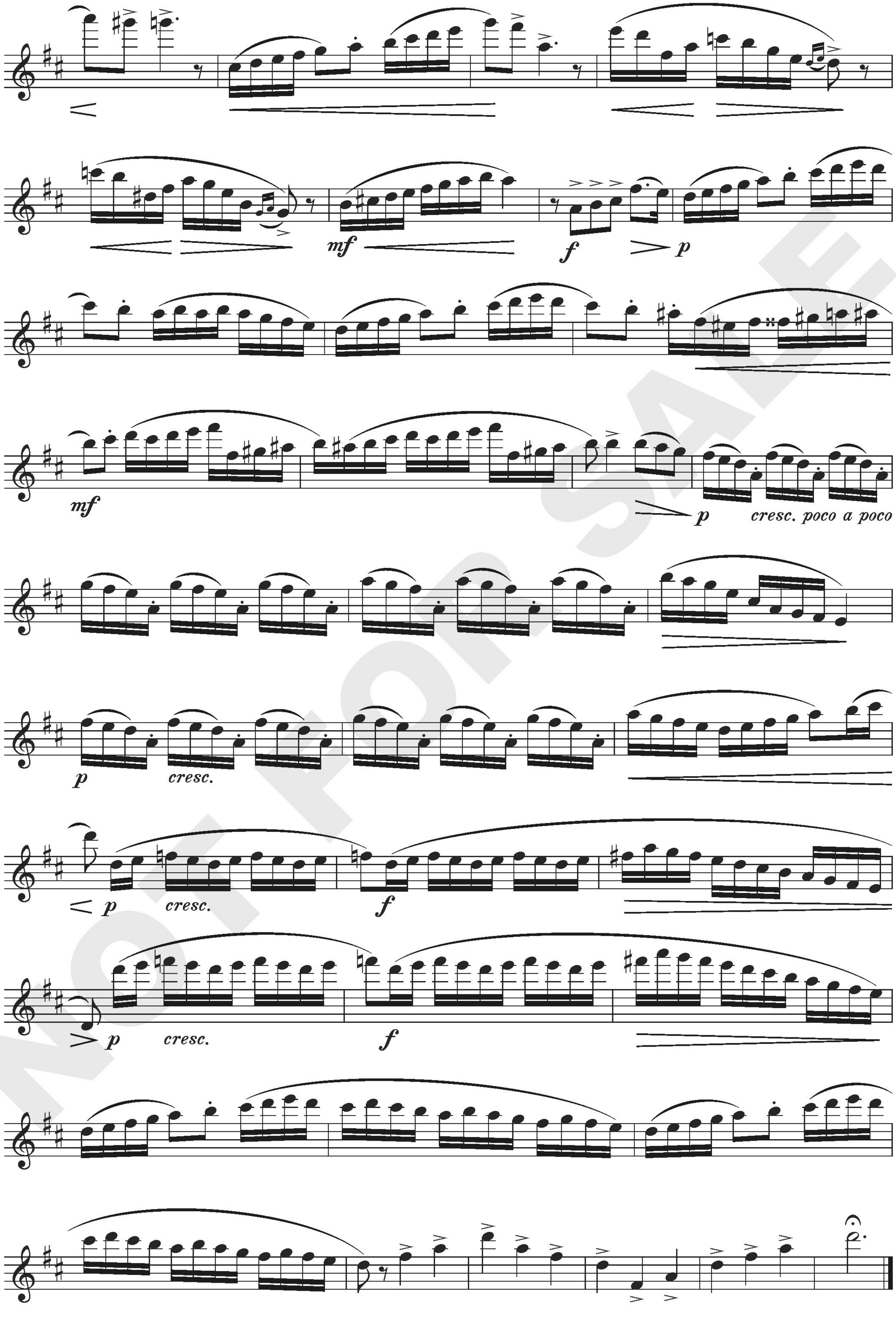
Allegro moderato. (B dur. - Si♭ majeur. - B♭ major.)
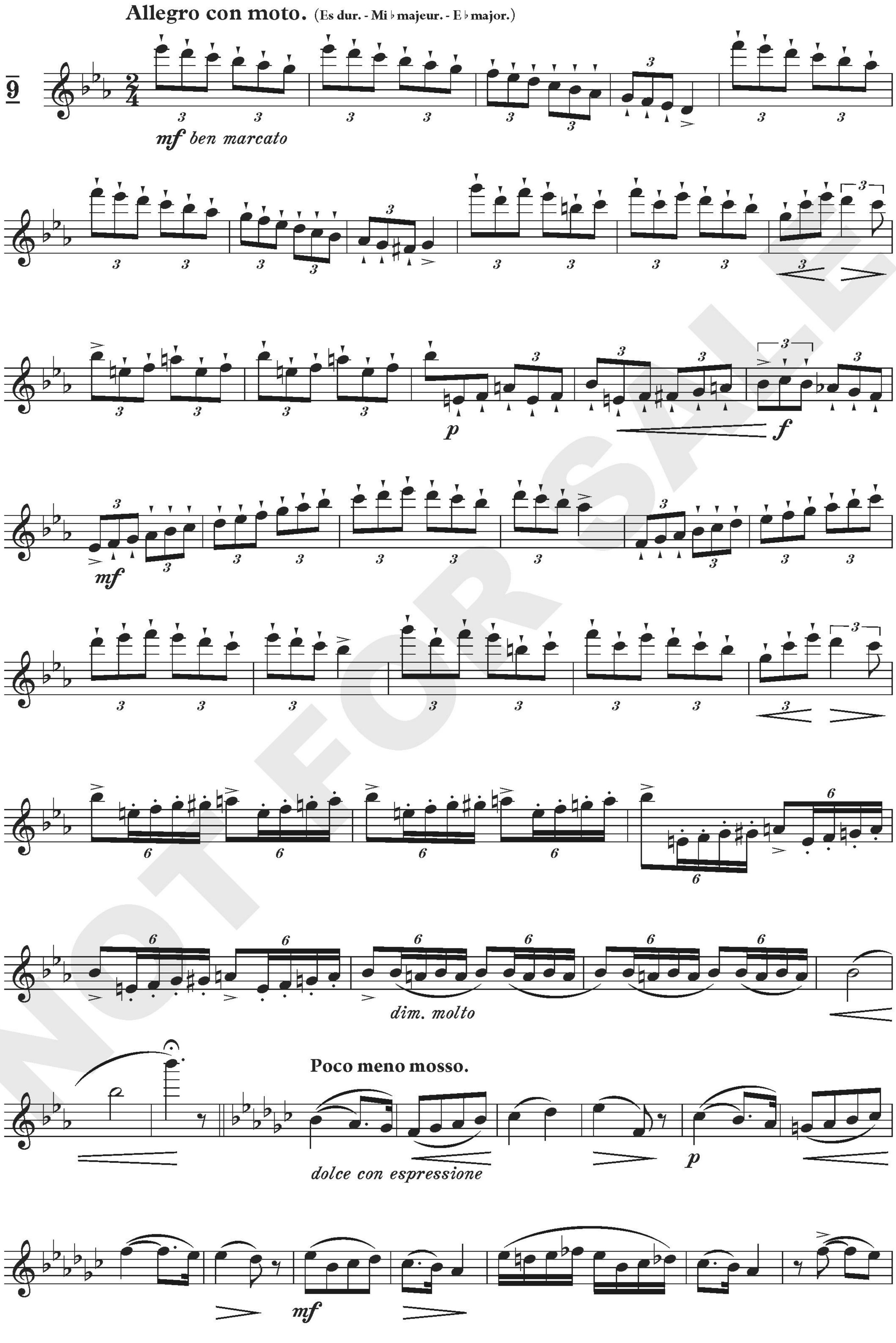
7
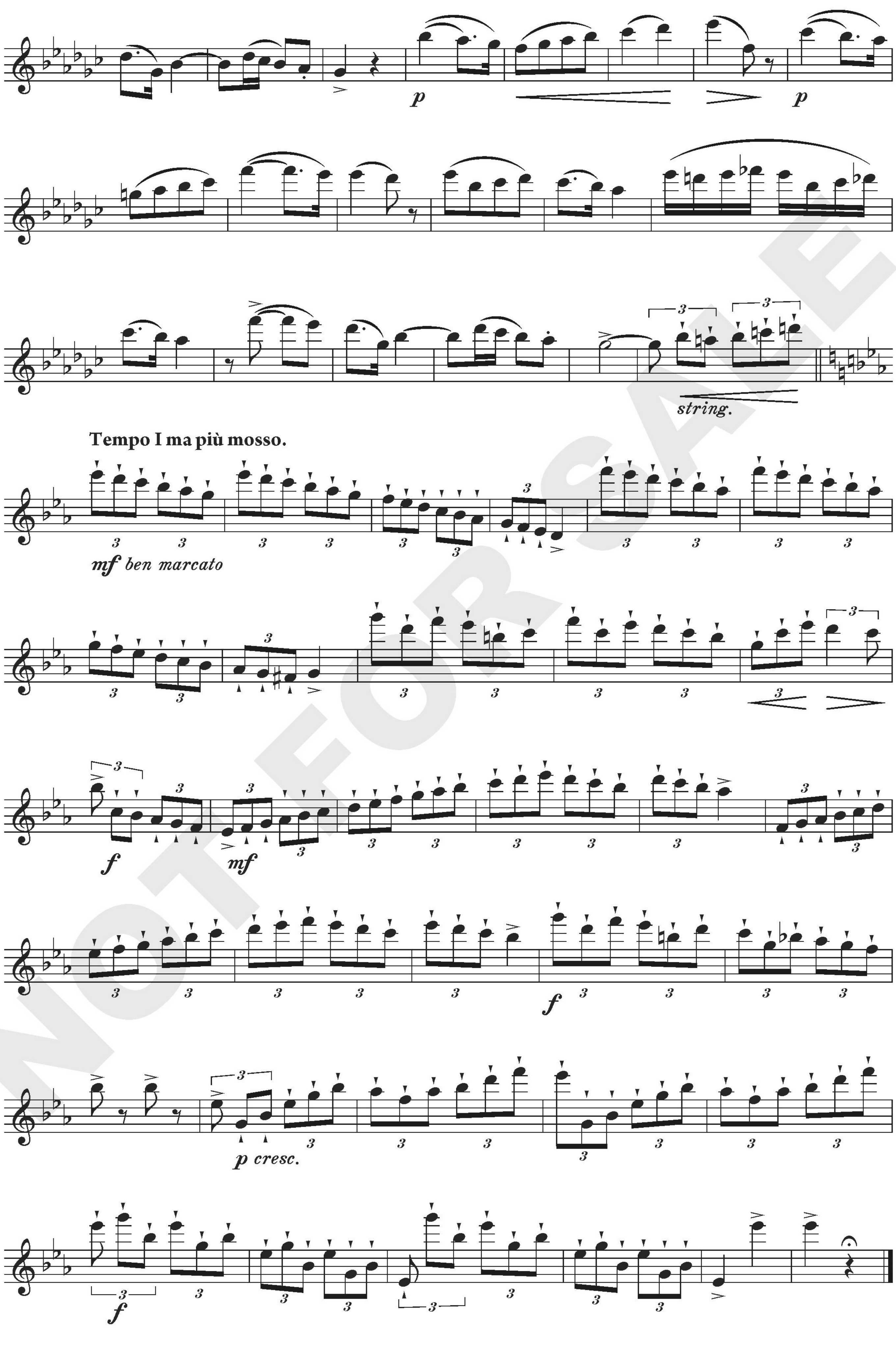



cresc.
f
p
cresc.
f
p
p
f
p
dim.
p
cresc. molto
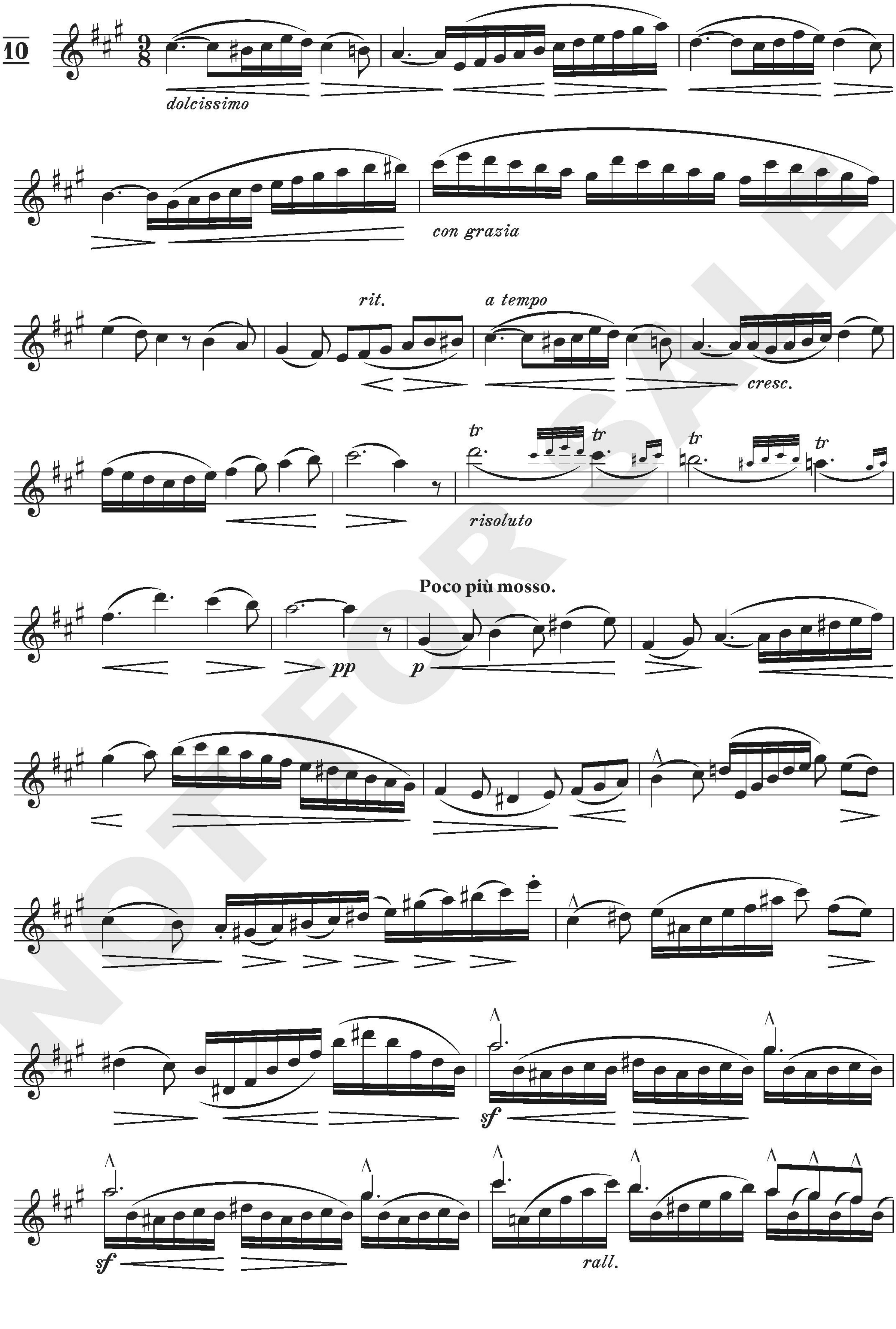

Allegro vivace. (D dur. - Re majeur. - D major.)
8
p
mf
p
p
cresc.
p
p
f
dim.
Meno mosso.
rit.
p cantabile
p cresc.
Tempo I.
tr
tr
tr
3
rall.
p
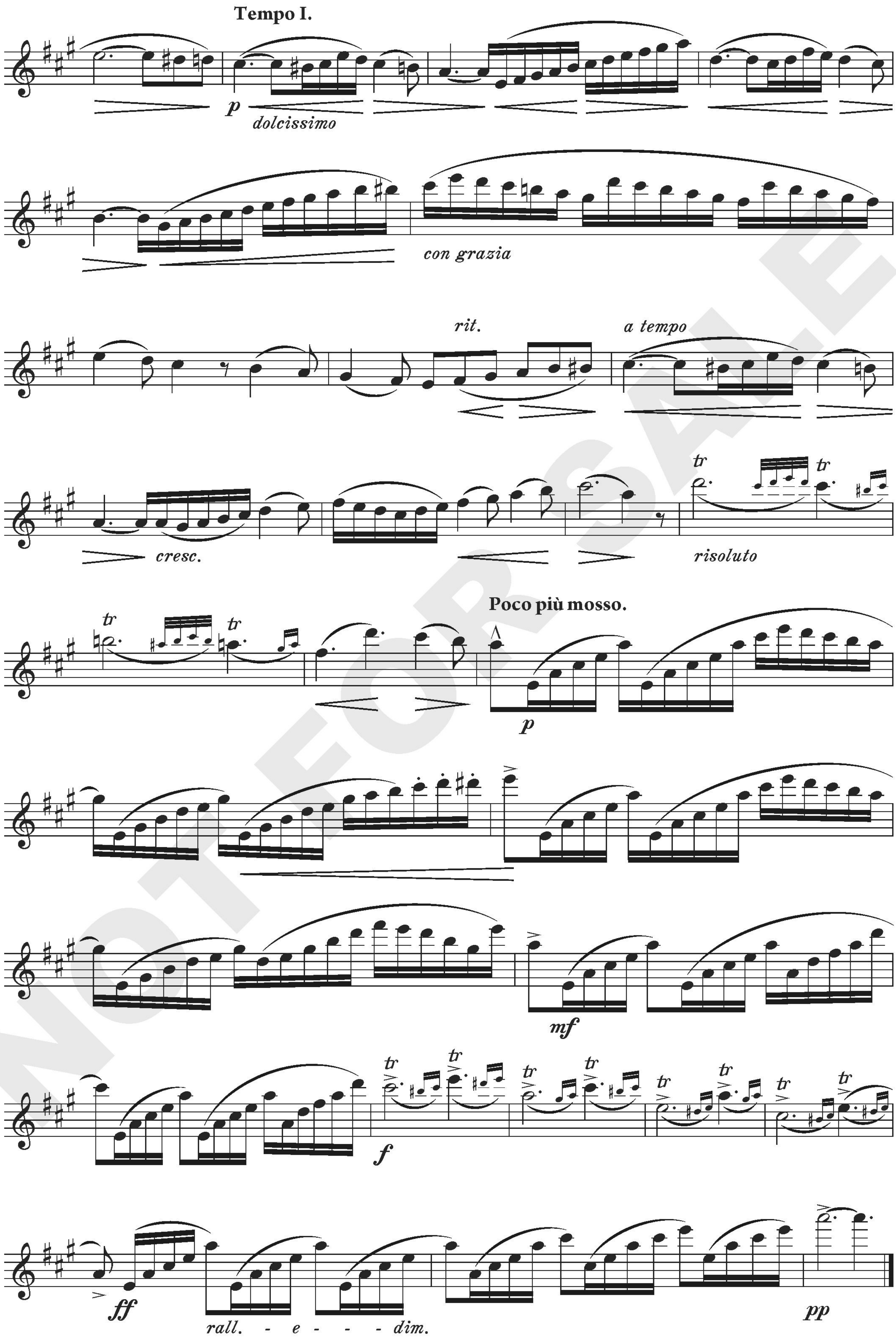

mf
f
p
mf
p
cresc. poco a poco
p
cresc.
p
cresc.
f
p
cresc.
f
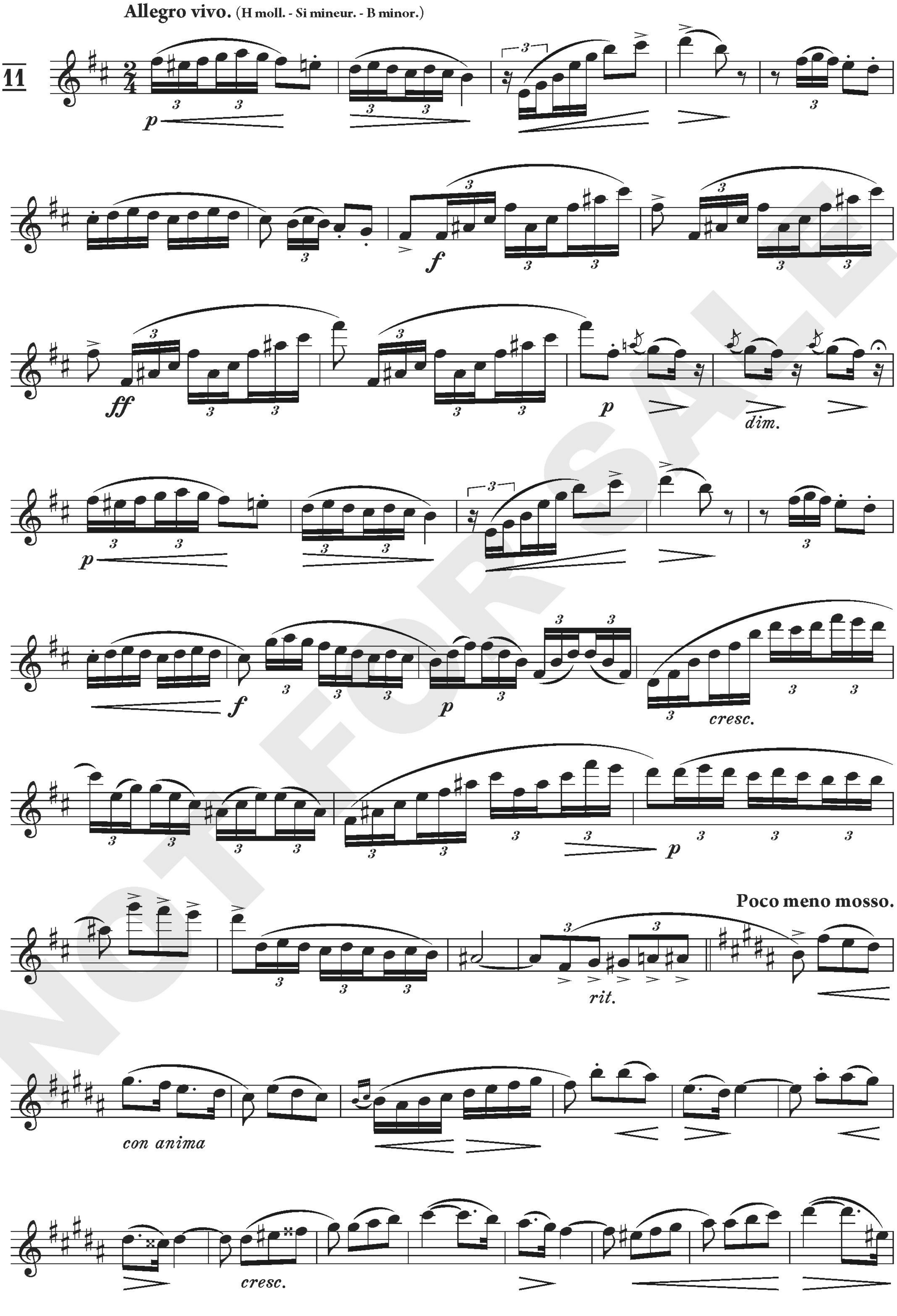

Allegro con moto. (Es dur. - Mi♭ majeur. - E♭ major.)
9
mf ben marcato
p
f
mf
dim. molto
Poco meno mosso.
dolce con espressione
p
mf
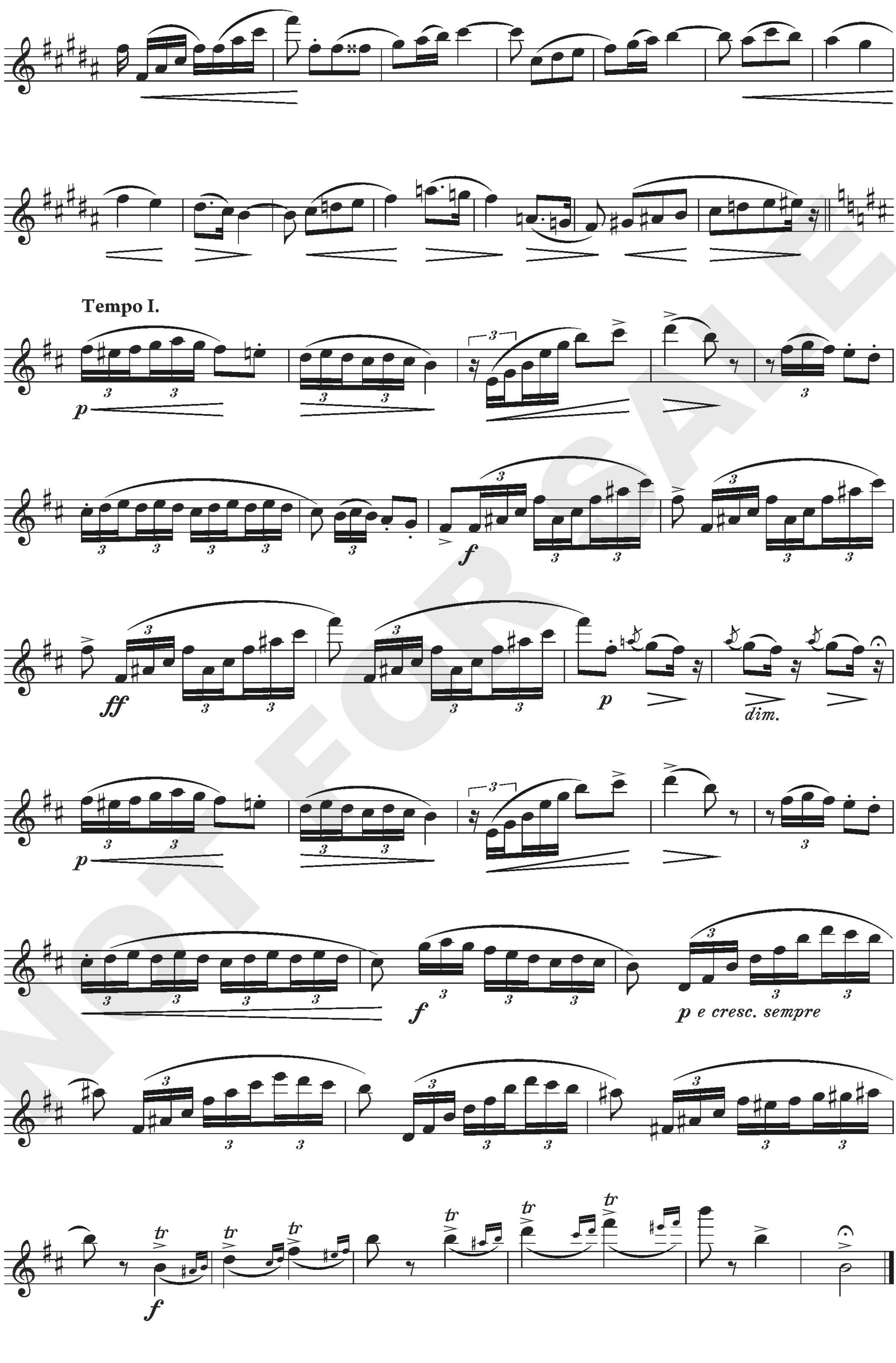

p
p
string.
Tempo I ma più mosso.
mf ben marcato
f
mf
f
p cresc.
f

Andantino affettuoso. (A dur. - La majeur. - A major.)

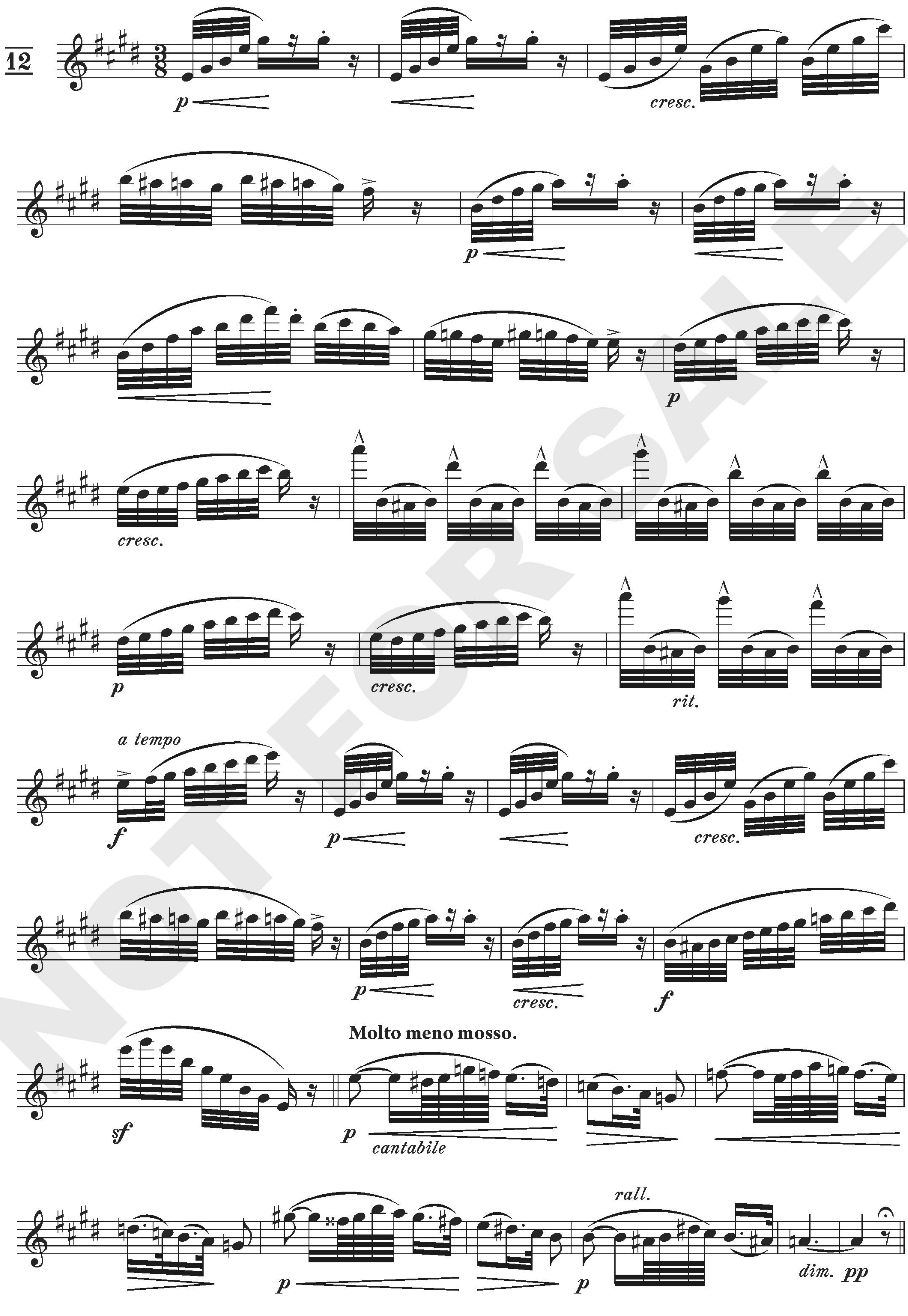


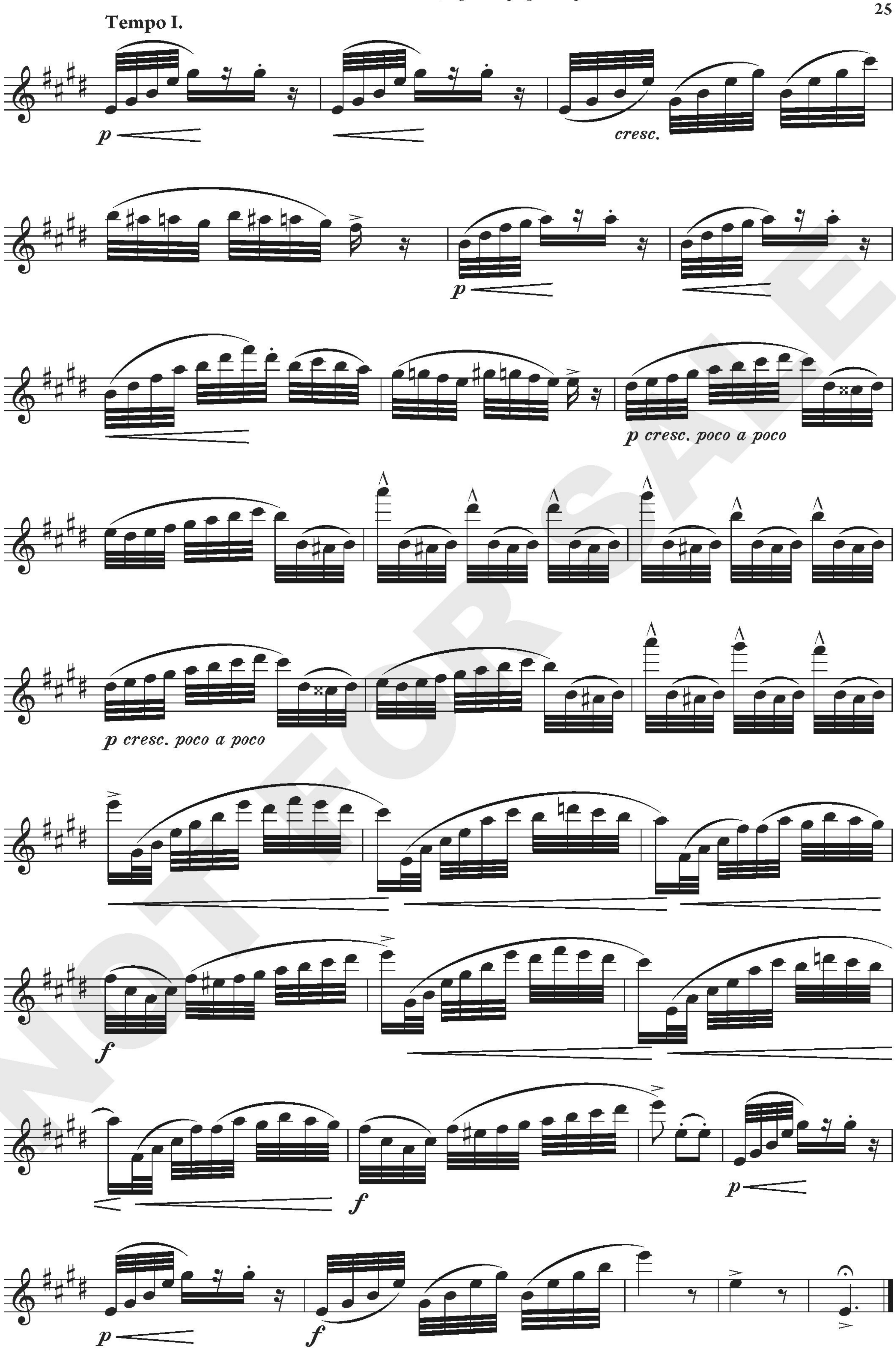

Tempo I.
p
dolcissimo
con grazia
rit.
a tempo
cresc.
risoluto
tr
Poco più mosso.
p
mf
f
ff
rall. - e - - - dim.
pp
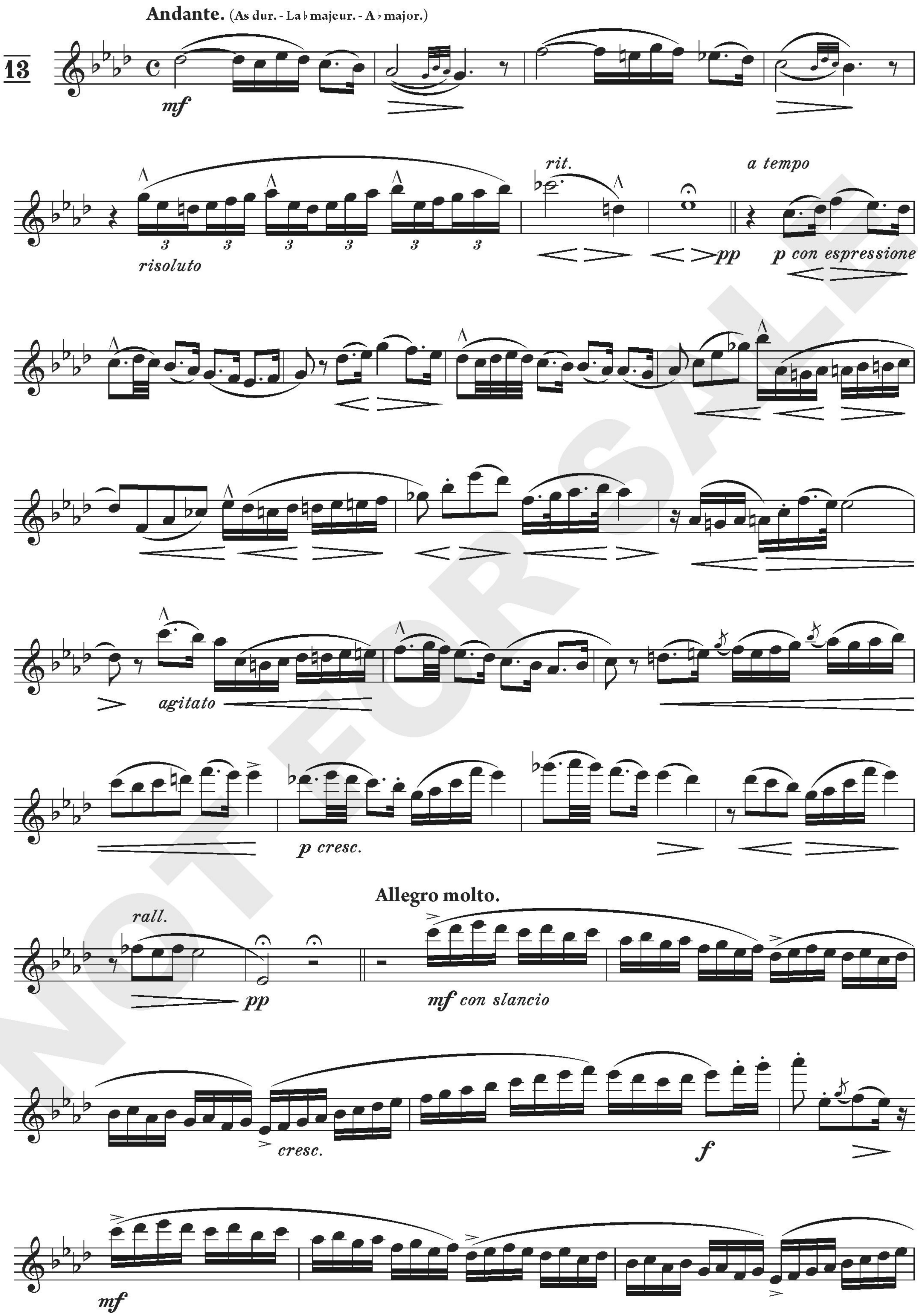

Allegro vivo. (H moll. - Si mineur. - B minor.)
11
p
f
ff
p
dim.
p
f
p
cresc.
p
rit.
Poco meno mosso.
con anima
cresc.

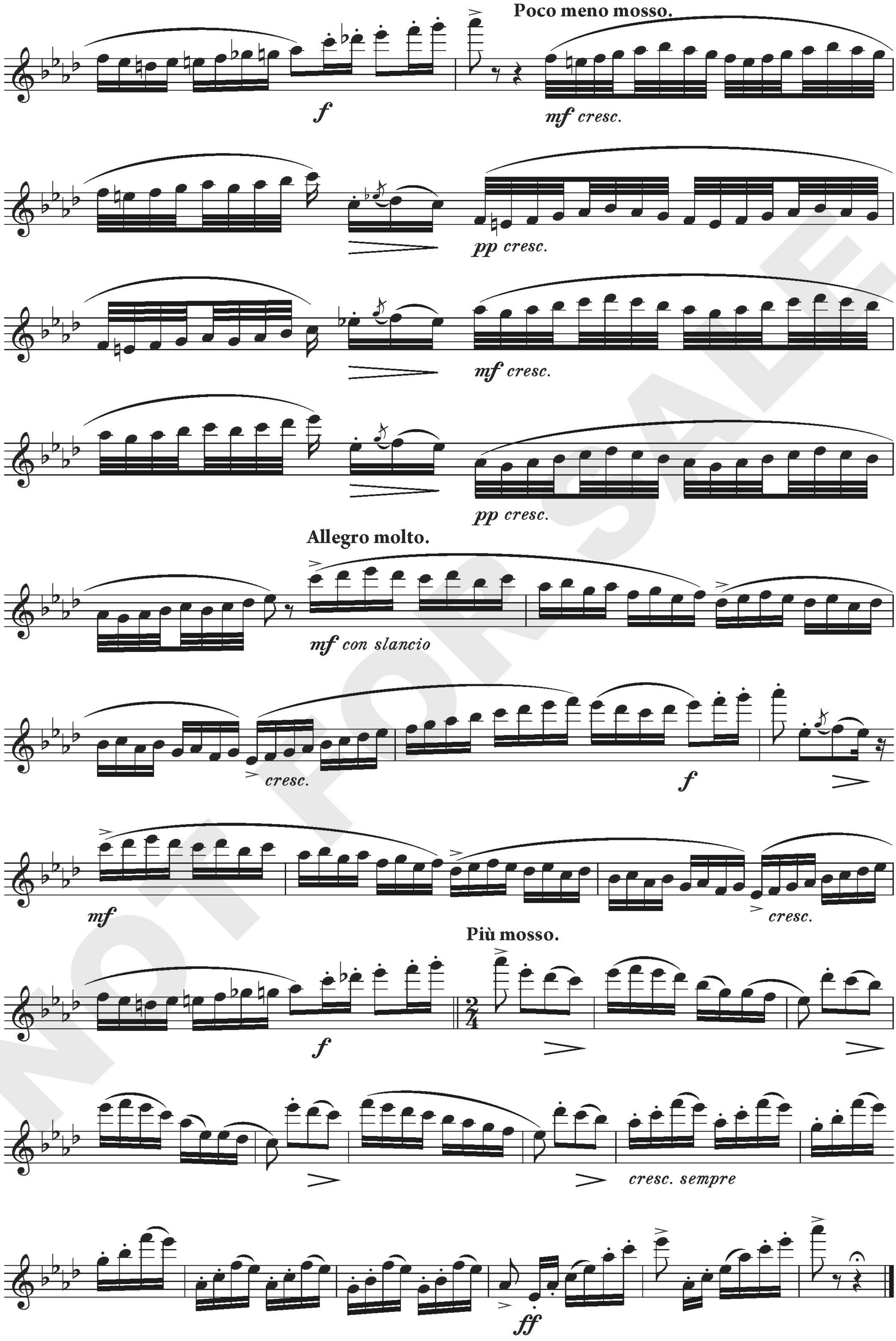

Tempo I.
p
ff
p
dim.
p
f
p e cresc. sempre
f
tr

Molto vivace. (E dur. - Mi majeur. - E major.)
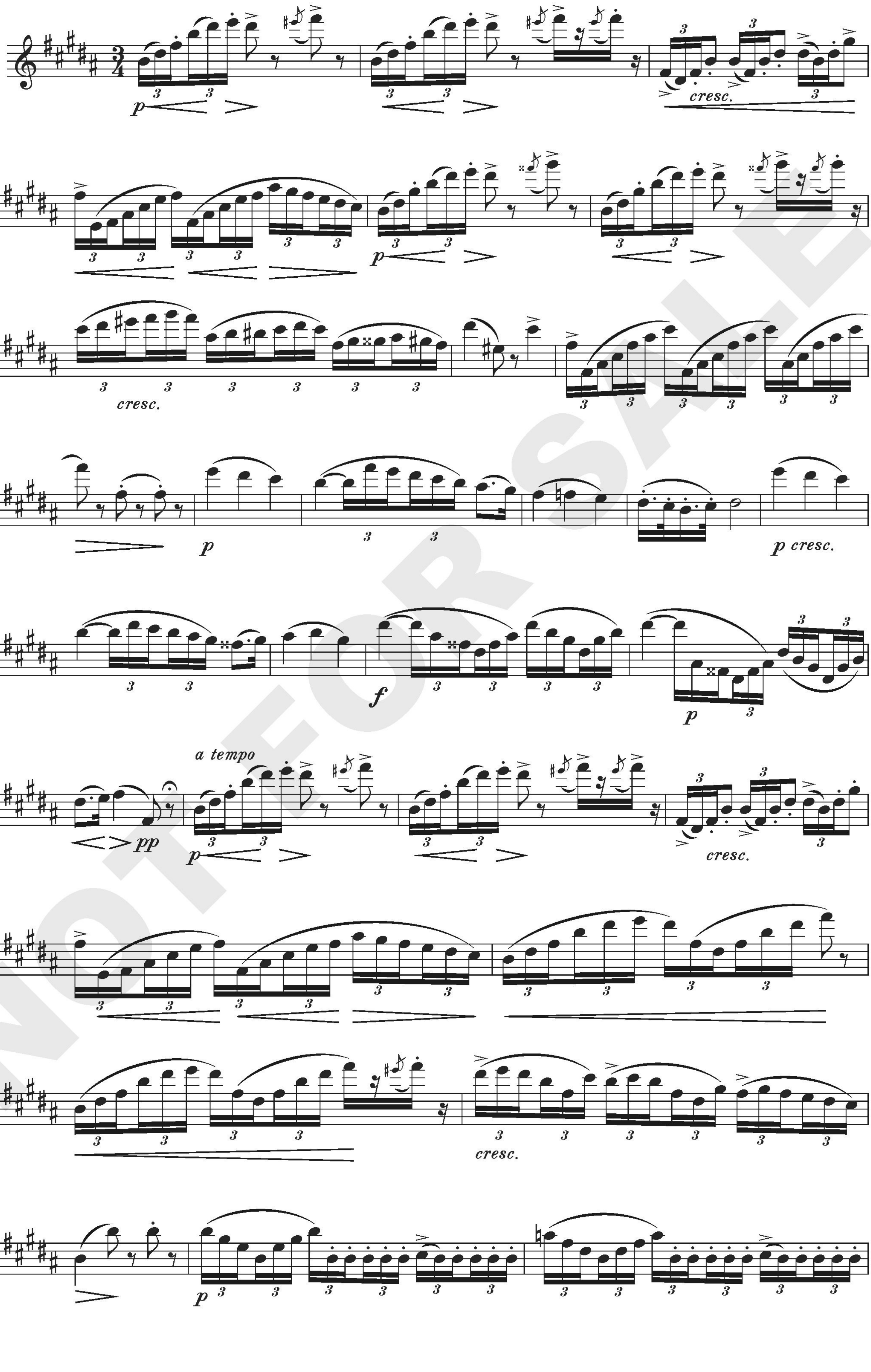



Tempo I.
p
cresc.
p
p cresc. poco a poco
p cresc. poco a poco
f
f
p
p
f
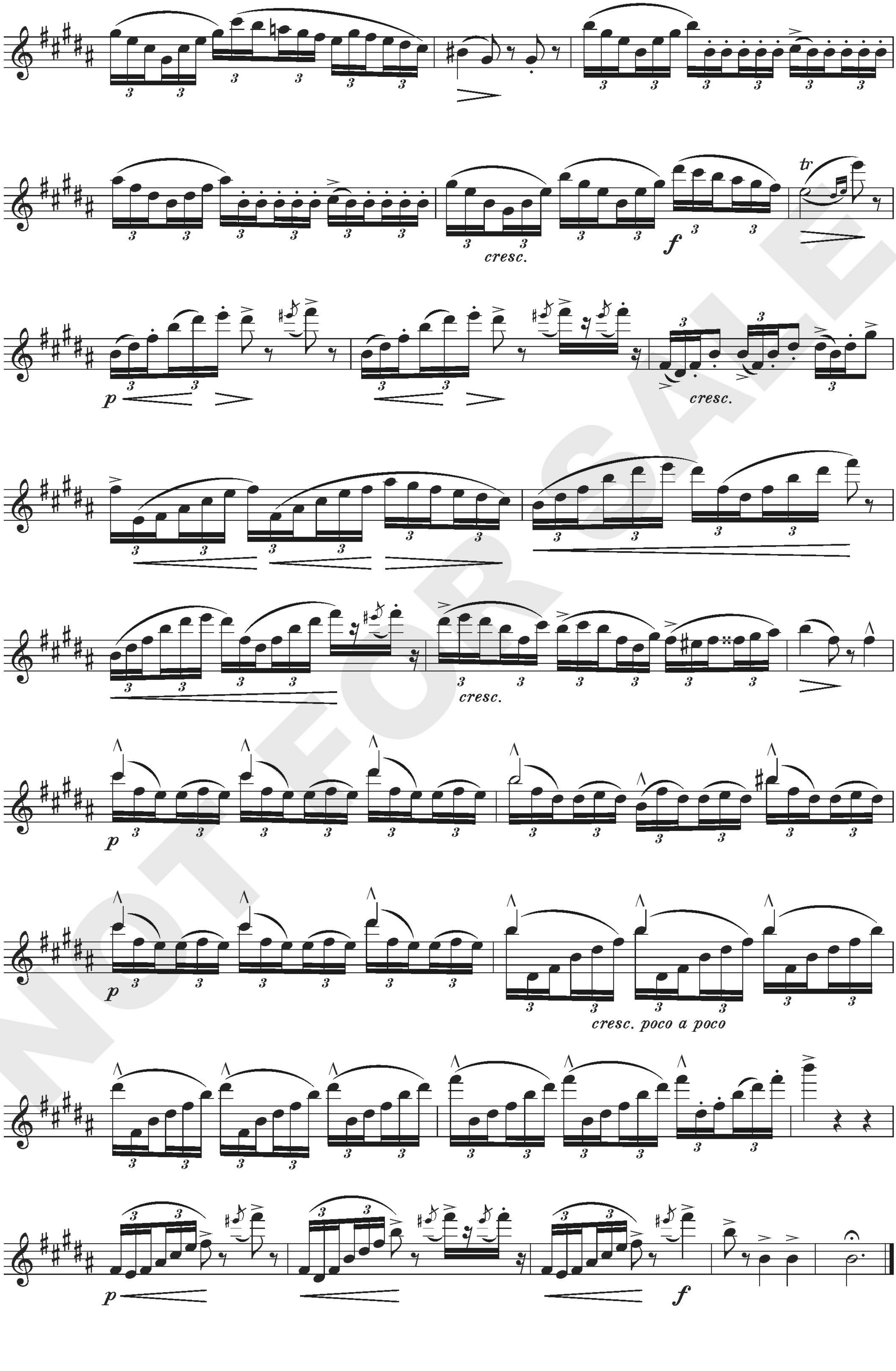

Andante. (As dur. - La♭ majeur. - A♭ major.)
13
mf
risoluto
rit.
a tempo
pp
p con espressione
agitato
p cresc.
rall.
pp
Allegro molto.
mf con slancio
cresc.
f
mf

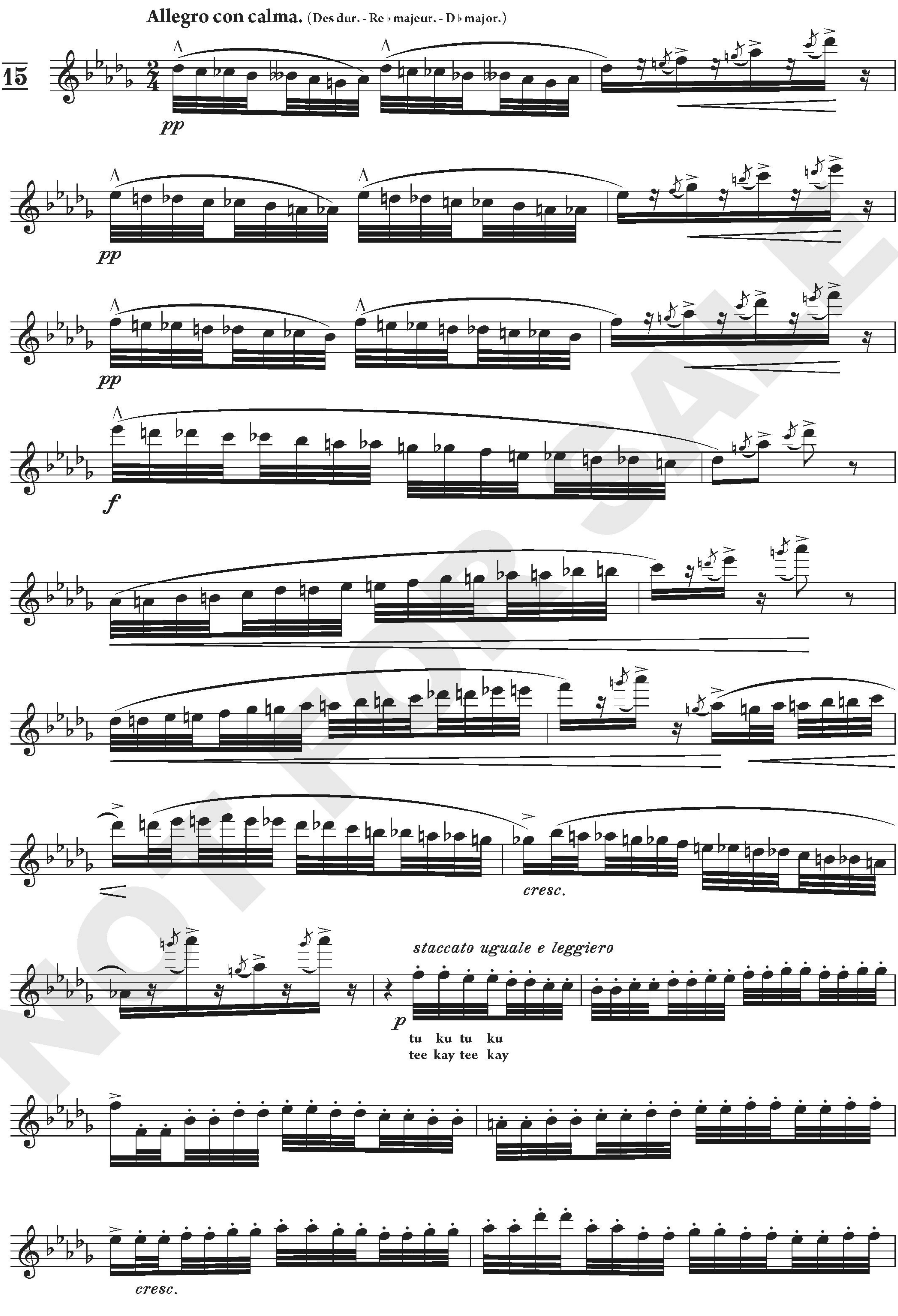

Poco meno mosso.
f
mf cresc.
pp cresc.
mf cresc.
pp cresc.
Allegro molto.
mf con slancio
cresc.
f
mf
cresc.
Più mosso.
f
cresc. sempre
ff

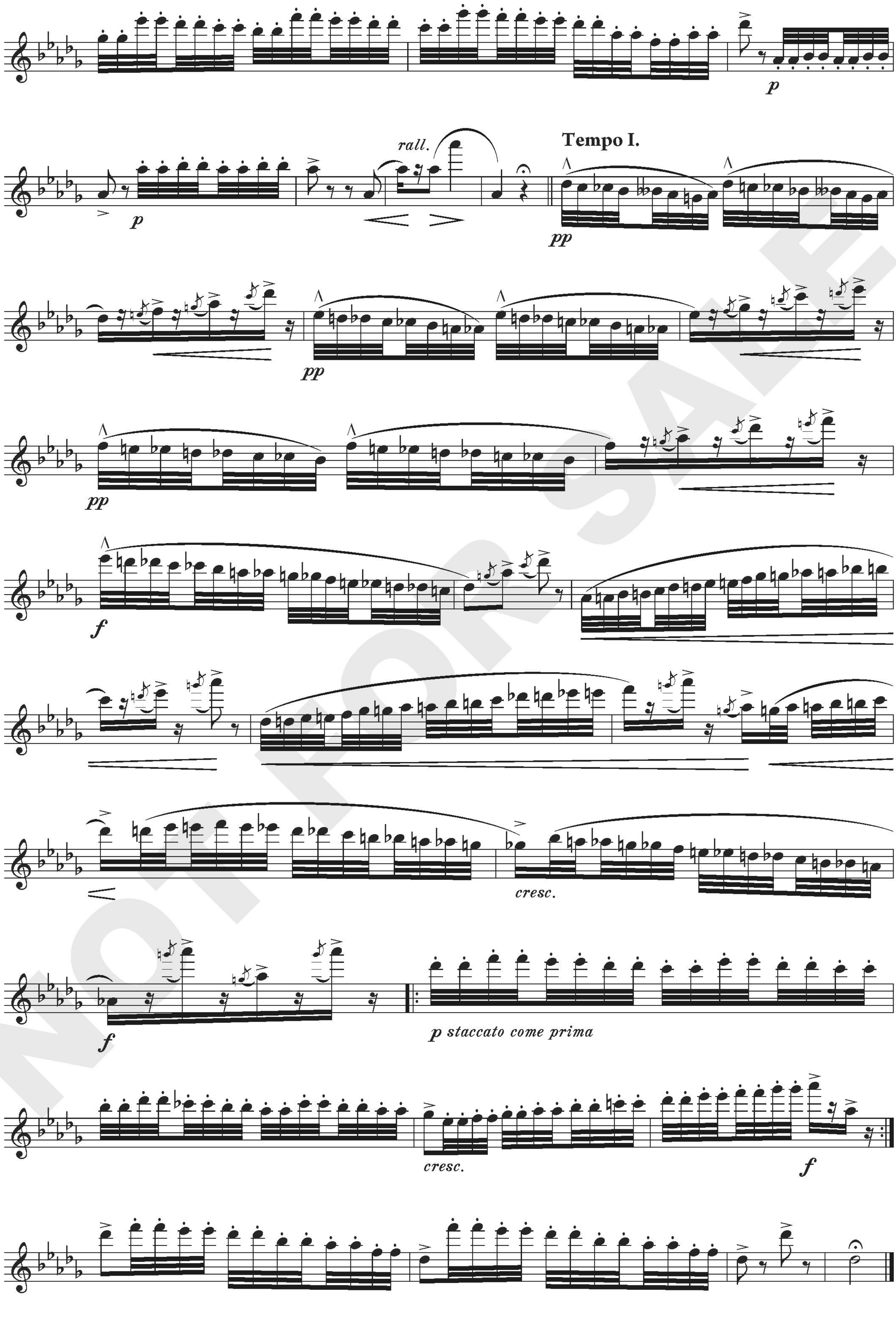
14

Allegretto scherzoso. (H dur. - Si majeur. - B major.)




cresc.
f
tr
p
cresc.
cresc.
p
p
cresc. poco a poco
p
f


Allegro con calma. (Des dur. - Re ♭ majeur. - D ♭ major.)
15
pp
pp
pp
f
cresc.
staccato uguale e leggiero
p
tu ku tu ku
tee kay tee kay
cresc.


rall.
Tempo I.
cresc.
p staccato come prima
cresc.